

OIE Delegate and Focal Points: India

OIE Delegate		
Dr Atul Chaturvedi 	Secretary Department of Animal Husbandry and Dairying Ministry of Fisheries, Animal Husbandry and Dairying	
Focal Points		
Disease Notification ①	Upamanyu Basu	Joint Secretary (Livestock Health) Department of Animal Husbandry, Dairying and Fisheries Ministry of Agriculture & Farmers Welfare
Aquatic Animals ②	Dr Jujjavarapu Balaji	Joint Secretary (Fisheries) Ministry of Agriculture & Farmers Welfare Department of Animal Husbandry, Dairying and Fisheries
Food Safety ③	Arun Singhal	Chief Executive Officer designate Food Safety and Satandar Authority of India
Veterinary Products ④	Upamanyu Basu	Joint Secretary (Livestock Health) Department of Animal Husbandry, Dairying and Fisheries Ministry of Agriculture & Farmers Welfare
Animal Welfare ⑤	Dr Om Prakash Chaudhari	Joint Secretary Department of Animal Husbandry and Dairying Ministry of Fisheries, Animal Husbandry and Dairying
Communication ⑥	Upamanyu Basu	Joint Secretary (Livestock Health) Department of Animal Husbandry, Dairying and Fisheries Ministry of Agriculture & Farmers Welfare
Veterinary Laboratory ⑦	Dr Jyoti Misri	Deputy Director General (Animal Science) Indian Council of Agricultural Research
Wildlife ⑧	Soumitra Dasgupta	Inspector General of Forests, Wildlife Division Ministry of Environment and Forests

Organizational structure of veterinary services in India

(A) At the level of Central Government:

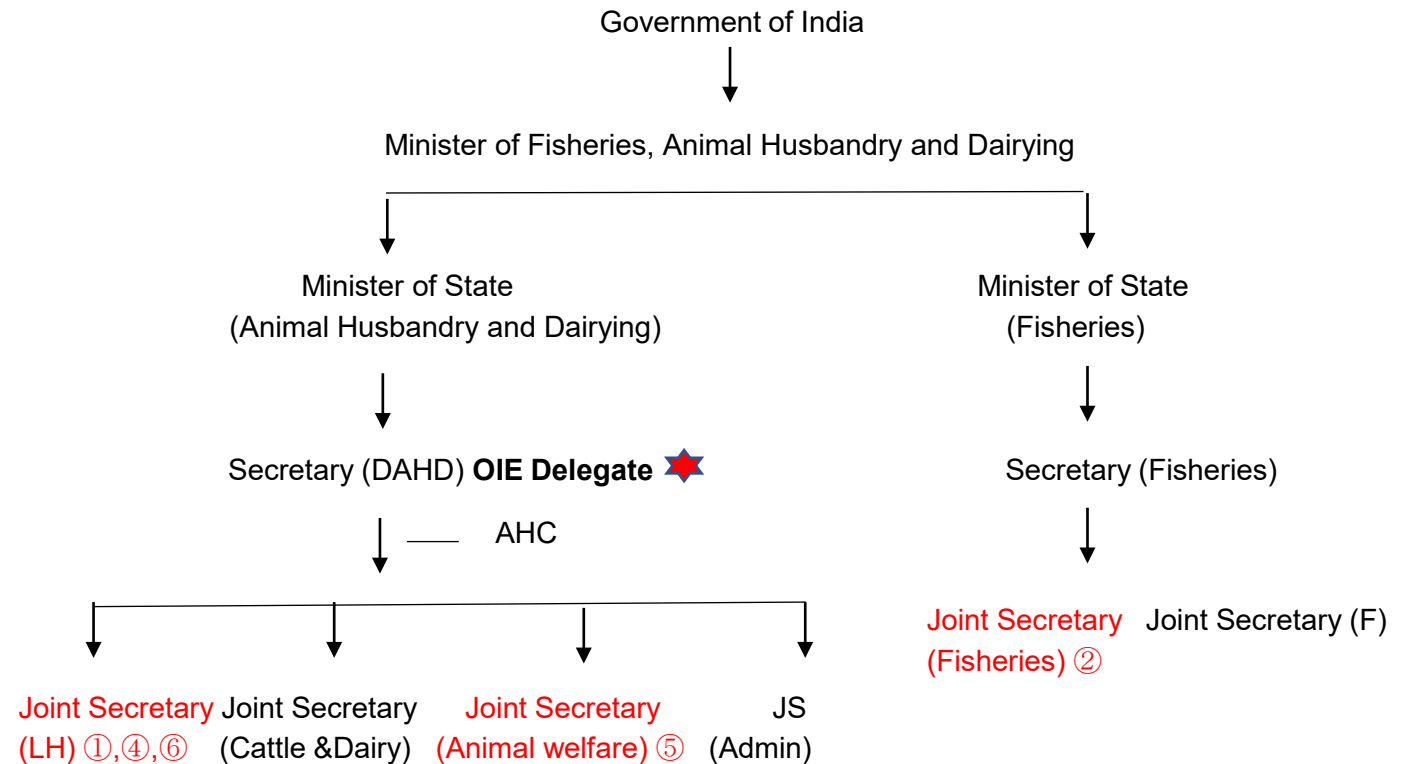

Department of Agriculture Research and Education/Indian Council of Agricultural Research

Director General (ICAR)

Deputy Director General (Animal Science)

Assistant Director General
(Animal Science)

Assistant Director General
(Animal Production & Breeding)

Assistant Director General
(Animal Nutrition and Physiology)

Principal Scientist ⑦

(Focal Point for Veterinary Laboratory)

Animal Health Institutes

- Indian Veterinary Research Institute (IVRI)
- Directorate of Food and Mouth Disease (DFMD)
- The National Institute of High Security Animal Diseases (NIHSAD), Bhopal
- National Institute of Veterinary Epidemiology and Disease Informatics (NIVEDI), Bangalore
- The National Research Centre on Equines (NRCE), Hisar

ORGANIZATION CHART OF FSSAI

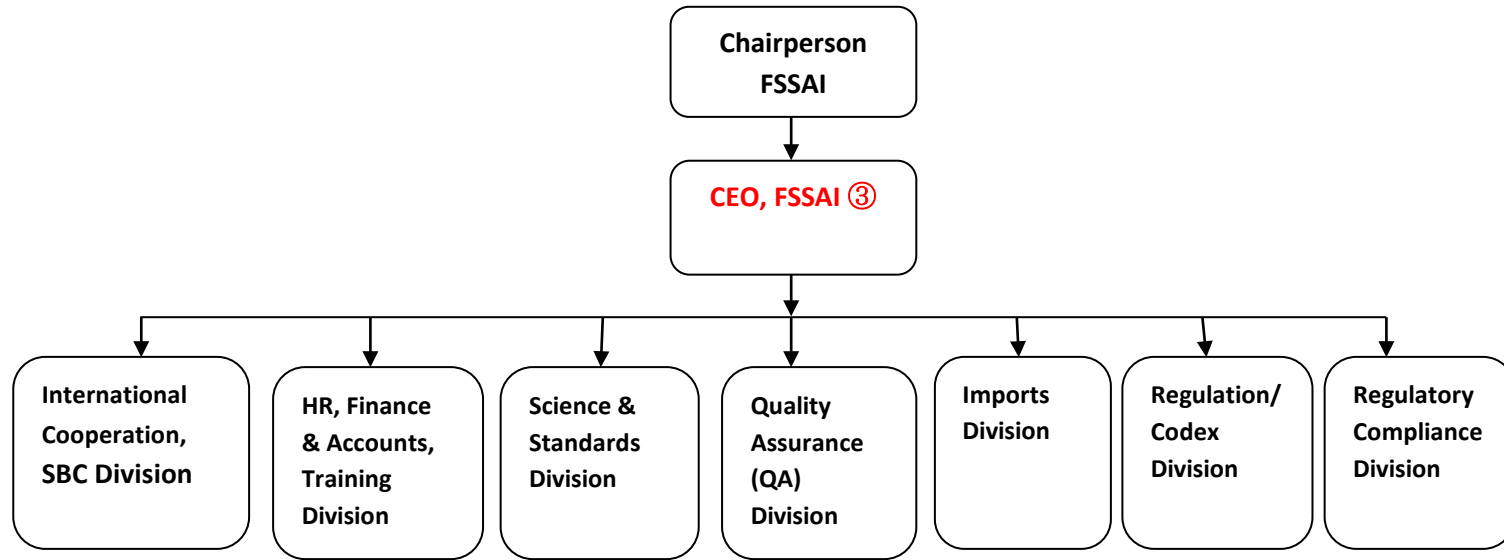

REGIONAL STRUCTURE OF FSSAI

