



# Spatial Risk Assessment for ASF Spread After First outbreak(2019) in Lao PDR

Laphinh Phithacthep  
Viliddeth Souriya  
Thongdam Khounsy



## Introduction

The first outbreak of African Swine Fever occurred in Lao PDR in June 2019, in Toumlan district, Saravane province in the South of Laos. Then the outbreak spread quickly to all 18 provinces of Lao, totally outbreak occurred in 141 villages, 52 districts. In 2020 the outbreak occurred in 10 villages of Xienghon district, Xayabuly province(North)

# Objectives

- The project will aim to identify the risk factors for ASF spread.
- Create the Risk map for ASF Spreading After First outbreak(2019)

# Purpose

- Learning to prepare good file, Use MCDA to weigh the important of each risks
- Learning to process the files in QGIS
- Learn how to compare the results risk map with real outbreaks occurred.



# **Methodology**

# ASF Causal Pathway Diagram

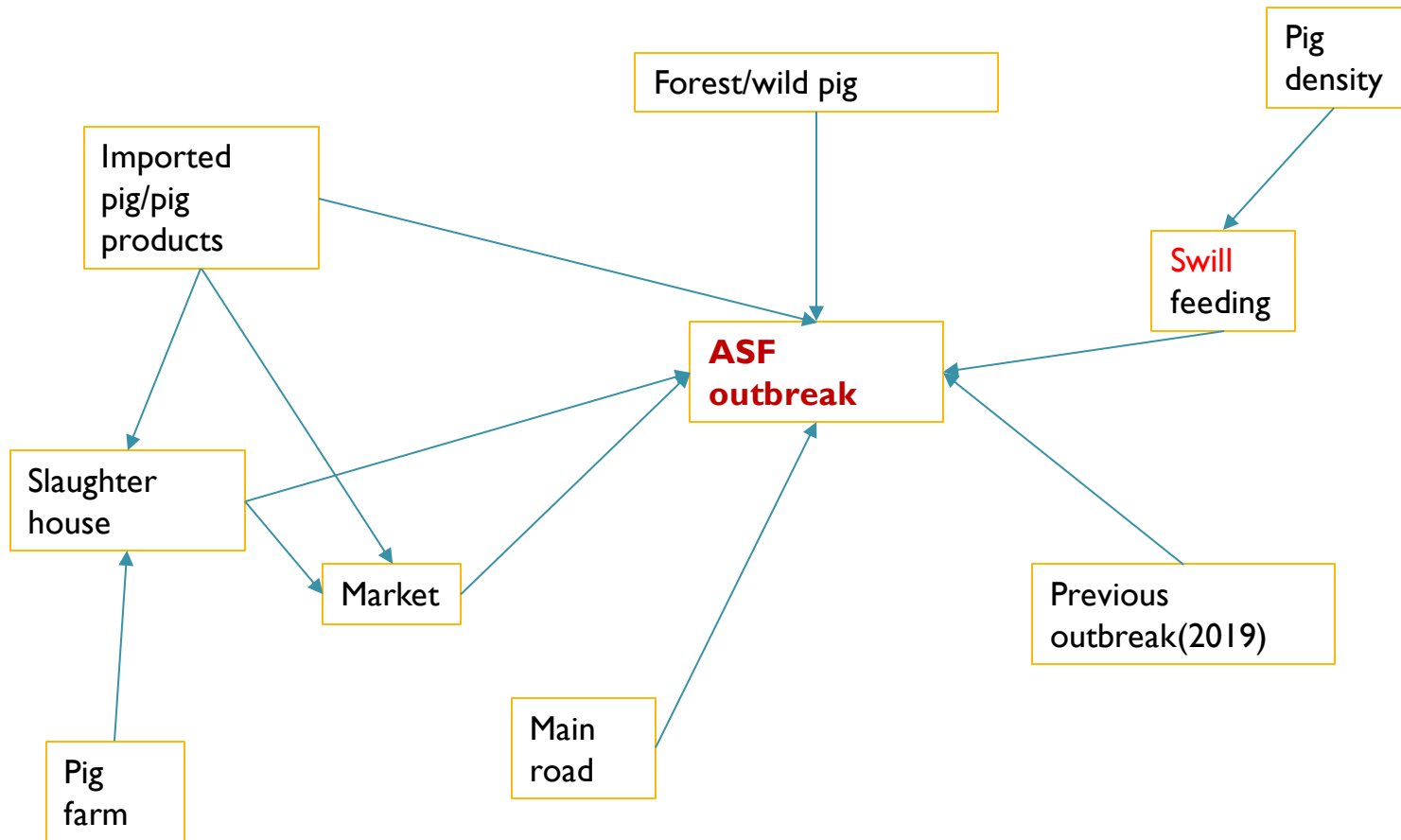

- 
- We **draft** questionnaire form with Both Lao and English languages
  - Interviewed 11 senior Vet officers(3 DLF, 8 from Provincial Vet)

# MCDCA

Dr Art\_Laos\_Final\_ASF\_RiskFactors\_cal\_Excercise\_ART.xlsx - Excel

LAPHINH PHITHACTHEP

File Home Insert Page Layout Formulas Data Review View Help LAOSCRIPT8 Tell me what you want to do

Clipboard Font Alignment Number Styles Cells Editing

Formula Bar

Step 1: Copy raw values from Results worksheet filtered for each question into yellow cells below, over-writing any previous values

Step 2: Manually enter the calculated median result in the orange cell for each question into the upper left blue cells to the right of the corresponding question number

This "Raw values" column will depend on how many expert you interviewed. If you interview 15 experts, then you need to find m

Question	Median result	Raw values	Serial No.	Name	Q1	Q2	Q3	Q4	Q5	Q6	Q7	Q8	Q9	Q10
1	4	2	1	Dr Phouvo	8	8	4	6	6	8	6	-4	8	2
2	4	-8	2	Mr Laphin	-2	-4	2	-6	-2	4	-4	2	-2	-8
3	4	2	3	Mr Sengxa	4	4	4	4	-6	4	2	-6	2	2
4	4	6	4	Mr Vilidde	8	4	-4	6	2	8	4	-4	4	6
5	-4	4	5	Mr Virakor	2	-8	-4	-4	-8	4	4	-8	-4	4
6	4	0	6	Mr Suban	8	0	4	-8	4	2	8	0	0	0
7	0	-4	7	Mrs Malay	0	4	4	4	-4	-4	-4	4	4	-4
8	0	8	8	Mr bounla	-2	8	4	6	-4	2	0	0	6	8
9	4	8	9	Mr Bounp	8	0	4	6	-4	4	0	0	4	8
10	2	2	10	Mr Phone	0	-4	4	4	-4	4	0	6	8	2
		-4	11	Mr Thong	4	6	4	4	-4	-4	-4	6	6	-4
	Question median	2												

Questions Questionnaire\_tran to Lao ComparisonValues Results ResultsSummary FinalResultsMatrix Sheet1

Ready Count: 12 81°F 9:28 AM 26-Aug-21





# Files for spatial layers

- Lao National Protection Forest(Polygon file)
- ASF Outbreak 2019(CSV file)
- Lao Market(Shp file)
- World Pig density2006 from FAO
- Lao primary-secondary road
- Lao\_adm0

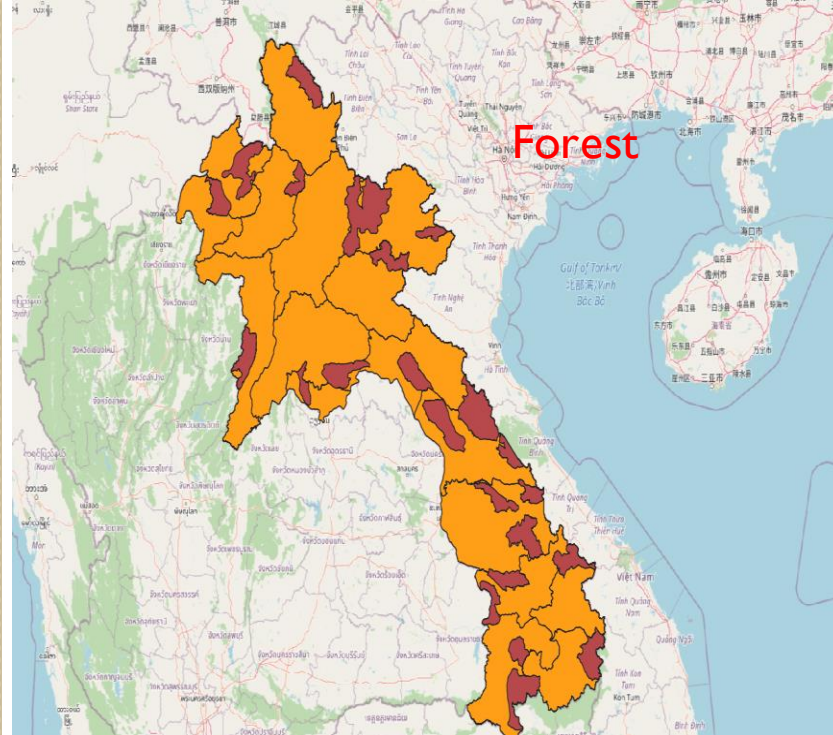

ASF outbreak  
2019



# ASF Risk Layer Result Map

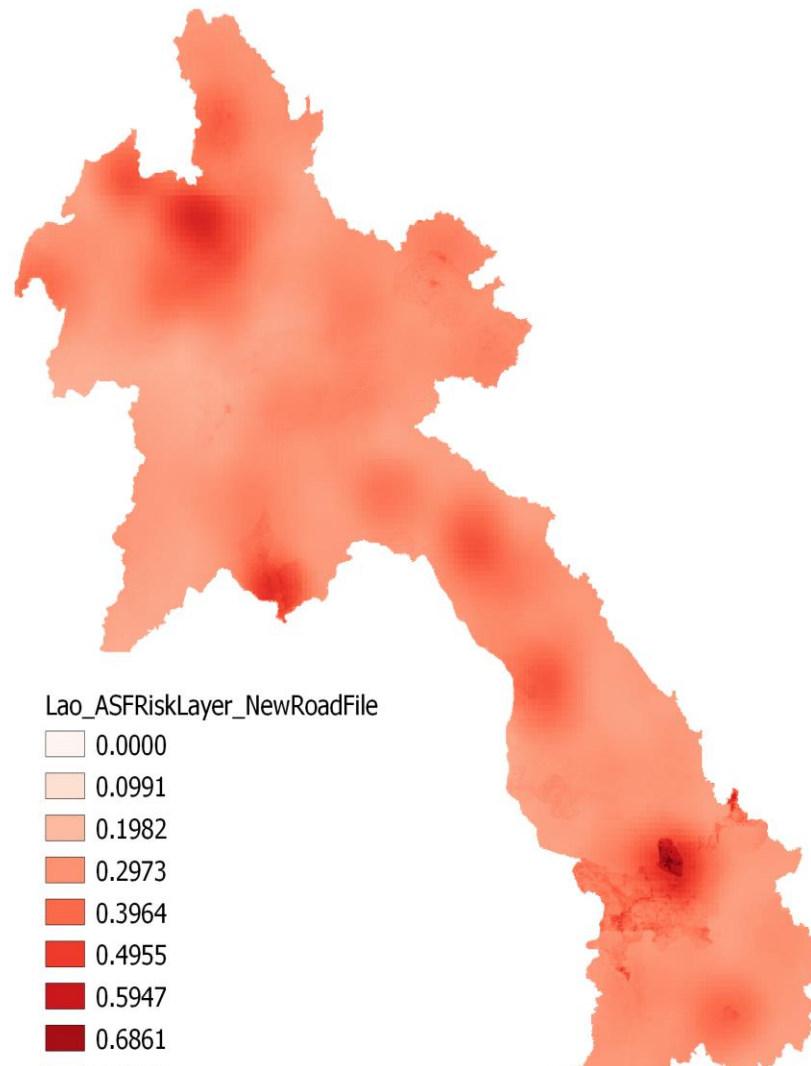

# ASF Risk Layer Result Map with ASF outbreak 2020

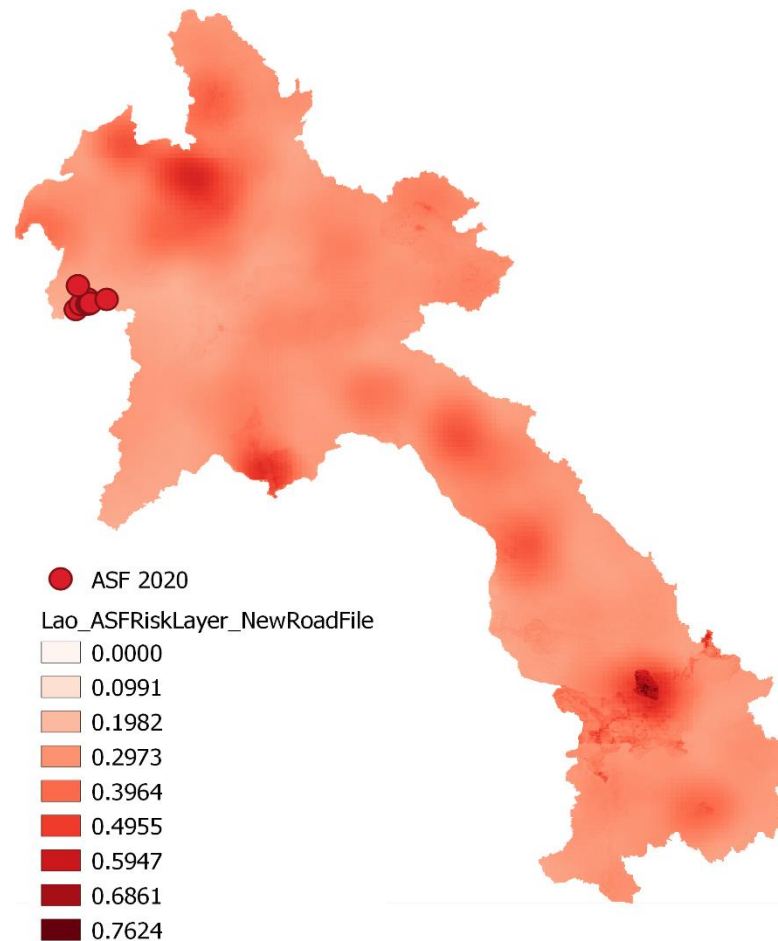

# Conclusion

- After ASF outbreak 2019 Lao PDR Has through country.
- The ASF outbreak 2020 seem to occurred in the low risk area of the map maybe cause from many reasons such as:
  - ✓ In the high risk area farmers have not started pig re-raising yet
  - ✓ under reporting from the farmers because of low compensation

# Future plan

- Do Re-projection on ASF risk layers put one more risk factor “Slaughter house”
- Try to do with others important diseases



Thank you very much for  
your attention!

