Orientation Webinar:
PVS-Public-Private Partnerships (PPP)
Targeted Support for FMD-Free Zone Establishment



10 July 2026

World Organisation for Animal Health
Organisation mondiale de la santé animale
Organización Mundial de Sanidad Animal

Financial Partner
Gates Foundation

Welcome



Please keep your microphone on mute unless the moderator/facilitator requests your input.

Type comments and questions into “Chat” for chairperson and presenter to review.

Speakers: respect time!



During the event, WOAH will take pictures to be published on our regional website. By appearing in the group pictures, you allow the WOAH to fix, reproduce and communicate your image worldwide via its websites. If you do not consent to the terms of this photography’s rights authorisation, you may refrain from appearing on the group picture by disabling your webcam.



This workshop will be recorded. By attending this workshop, you agree to its video recording by WOAH for the purpose of reporting the event. The data shall be kept internally for no longer than what is necessary. If you do not consent to the terms of this video recording, you may switch off your webcam/microphone.

Shri Naveena B. Maheswarappa, Animal Husbandry Commissioner, India

Team: PVS-PPP Targeted Support in India

- Experts
  - Matthew Stone, New Zealand
  - Marcia Leticia Parreiras Mourao, Brazil
  - David J Paton, UK

- WOAH Staff
  - *Barbara Alessandrini, Head, CBD, WOAH Headquarters*
  - *Min-Kyung Park, Head, Status Department, WOAH Headquarters*
  - Valentyna Sharandak, CBD, *WOAH Headquarters*
  - Marija Popovic, Status *Department, WOAH Headquarters*
  - *Samuel Castro, Regional TADs Coordinator, RRAP, Tokyo*
  - *Hana Abdelsattar, CBD, WOAH Headquarters*
  - *Rahul Srivastava, CBD, WOAH Headquarters*

All participants are requested to introduce themselves by sharing their name, designation, institution, and email in the chat.

India need PPP TS on this specific area

2025

1. Vaccine platform, including the Vaccine value chain
2. Veterinary workforce development, with emphasis on Community Animal Health Workers (CAHWs)
3. Strengthening veterinary institutional infrastructure, including laboratory networks to facilitate trade
4. Establishment of FMD-Free Zones

2026

PPP Targeted Support for FMD-Free Zone Development

Objectives

1. To ensure that relevant public and private stakeholders **comprehend international standards** (Terrestrial Animal Health Code Chapters 1.11 ‘Application for official recognition by WOAH of free status for foot and mouth disease’, 4.4 ‘Zoning and Compartmentalisation’ and 8.8 ‘Infection with FMD virus’) and are informed about the implementation of best practices by WOAH Members in establishing zones and compartments for FMD and other similar Transboundary Animal Diseases (TADs).

2. To assist **relevant** public and private stakeholders in developing **their own comprehensive action plans** for establishing FMD-free zones or compartments in their respective states, by providing guidance on stakeholder engagement, appropriate methodologies, and the application of PPP implementation guidelines. This support will enable them to effectively identify partnership opportunities and create robust business cases to secure private investment for sustainable interventions.

3. The Veterinary Services define **a roadmap to create an enabling environment** for the establishment and sustainability of FMD control initiatives, with the possible use of PPP where relevant.

PPP Targeted Support

Rahul Srivastava
Capacity Building Department

World Organisation for Animal Health
Organisation mondiale de la santé animale
Organización Mundial de Sanidad Animal

PVS Monitoring cycle and PPP

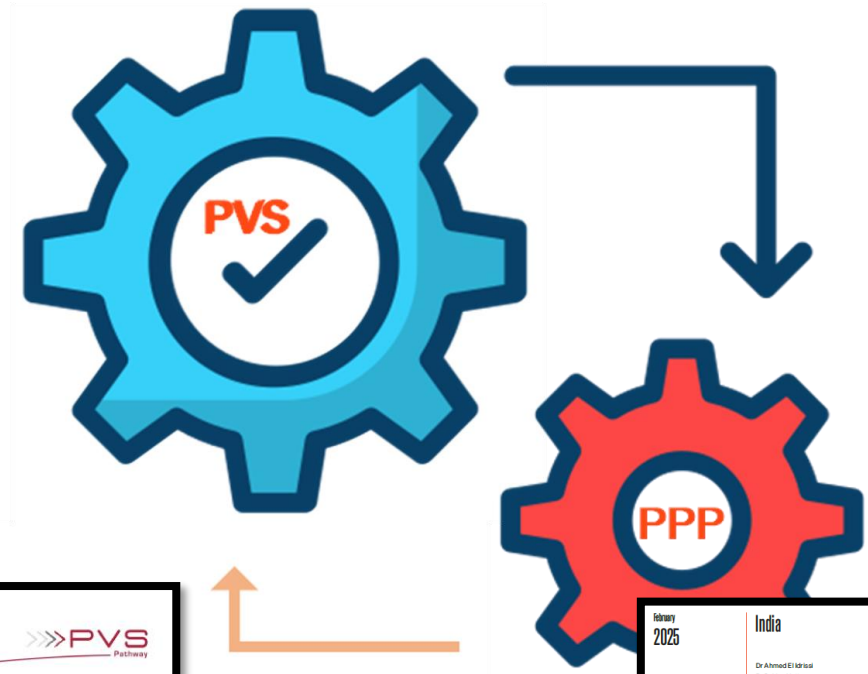

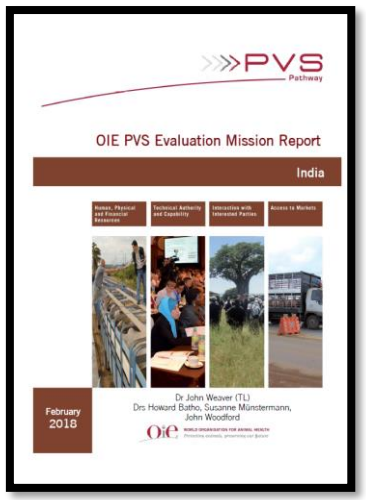



PVS- PPP Targeted Support (2025)

1. Vaccine platform, including the Vaccine value chain
2. Veterinary workforce development, with emphasis on Community Animal Health Workers (CAHWs)
3. Strengthening veterinary institutional infrastructure, including laboratory networks to facilitate trade
4. Establishment of FMD-Free Zones

PPP Targeted Support: Activity Plan



Animal Disease control : A shared responsibility among public and Private stakeholders

PUBLIC SECTOR

the part of an economy that is controlled by the state.

PRIVATE SECTOR

the part of the national economy that is not under direct state control.

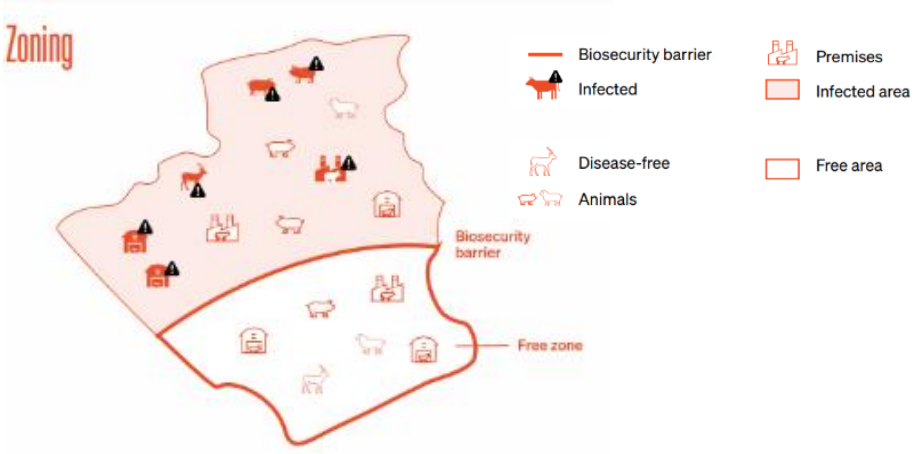

Diversity of Private Partners



Animal Health services providers Veterinary Professional, Paraprofessional, community animal health workers



Private Veterinary Education and training institutes



Farmers, Communities producer association, livestock entrepreneurs and industries, civil society



Livestock Traders, slaughterhouses, Processors for Value added livestock products



Manufacturers, Importers and Distributors of veterinary inputs, livestock and livestock products, exporter of value-added livestock products



Research on area specific veterinary inputs, socioeconomic research for sustainable livestock production , Donor/ international development

Numerous examples show how public and private stakeholders effectively collaborated to control and eradicate FMD from the country.

On 23 July you will hear more in details from different perspectives –

1. FMD free with vaccination
2. FMD free without vaccination
3. FMD outbreak management in the earlier free zone.
4. Other cases

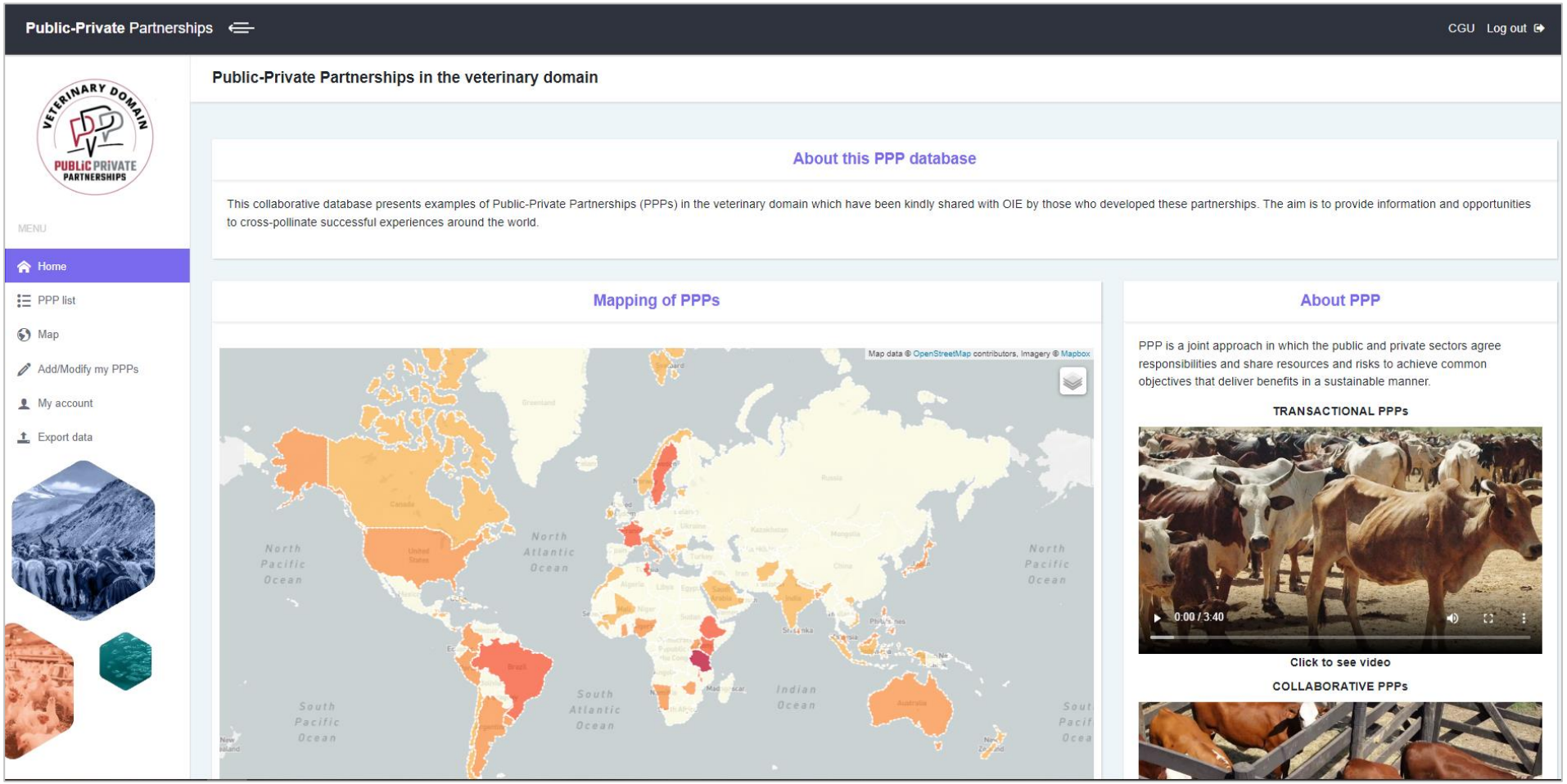

Virtual Consultations

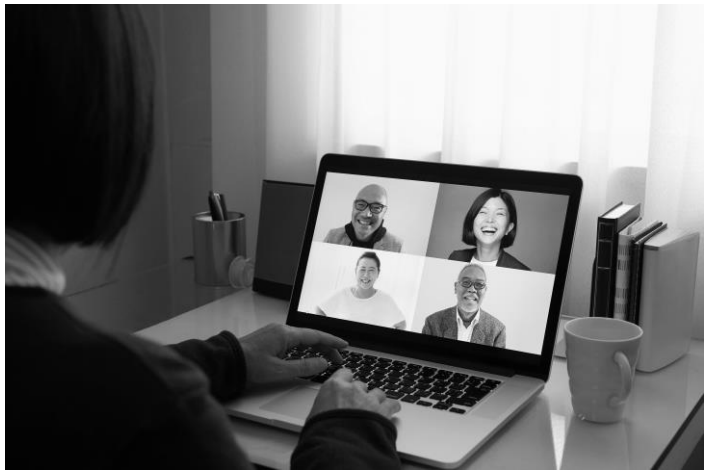

Leveraging Global Insights: Engaging Public and Private Stakeholders in FMD-Free Zone Development



Action plan development

WOAH perspective: WOAH standards on FMD and zoning – General principles and requirements

Min-Kyung Park
Head, Status Department, WOAH

World Organisation for Animal Health
Organisation mondiale de la santé animale
Organización Mundial de Sanidad Animal

Regional Experiences in Private Sector Engagement for FMD-Free Zone Development

Samuel Castro,

Regional TADs Coordinator
RRAP, WOAH

World Organisation for Animal Health
Organisation mondiale de la santé animale
Organización Mundial de Sanidad Animal



Introducing E-learning modules

Hana Abdelsattar
Capacity Building Department

World Organisation for Animal Health
Organisation mondiale de la santé animale
Organización Mundial de Sanidad Animal

Why individual competencies are important to improve Veterinary Services?



WOAH Manuals and Codes

Section 3 of *Codes*

Quality of Veterinary Services / Aquatic Animal Health Services

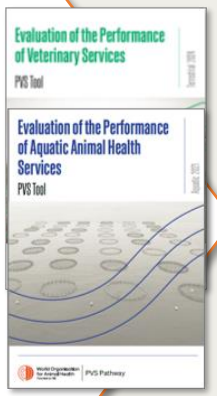

PVS Pathway

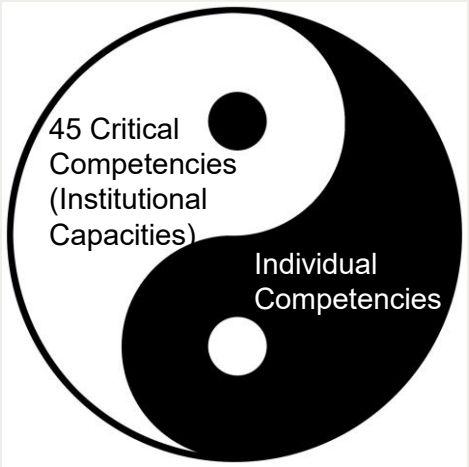

Competency Based Training Framework 8/16



Training Quality standards

Define context and peculiarities – link with CP **ToRs**

Connections with existing sources including the Observatory for passive data collection and Provide thematic studies, different diseases

Define standards for active data collection

Develop an LNA IS linked to PVS

Learning needs assessment

Analysis

Design

Delivery

Evaluation

Training cycle

WOAH Guidelines

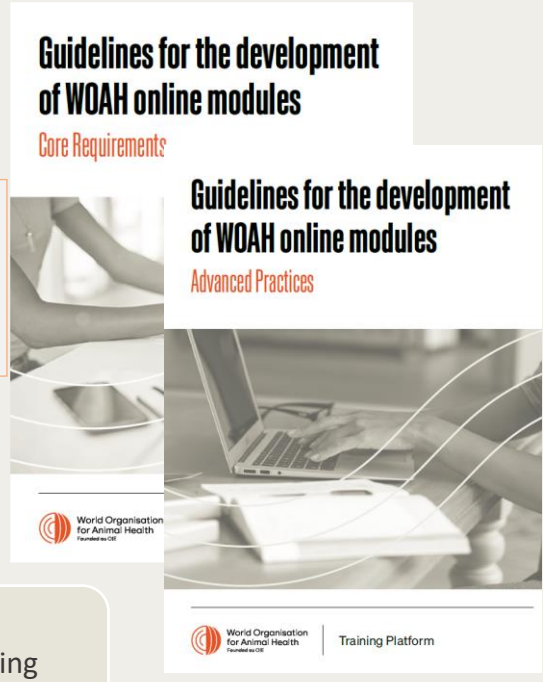

WOAH to develop training guidelines for professional approaches to all steps of the training cycle

Impact assessment

Feedback mechanisms integrated into current WOAH eLearning platform.

Surveys and interviews with regional offices and delegates

Residential, blended and web-based training

English (en) You are currently using guest access Log in

World Organisation for Animal Health
Founded as OIE

Home About eLearning eModules Catalogue Guidelines Partners

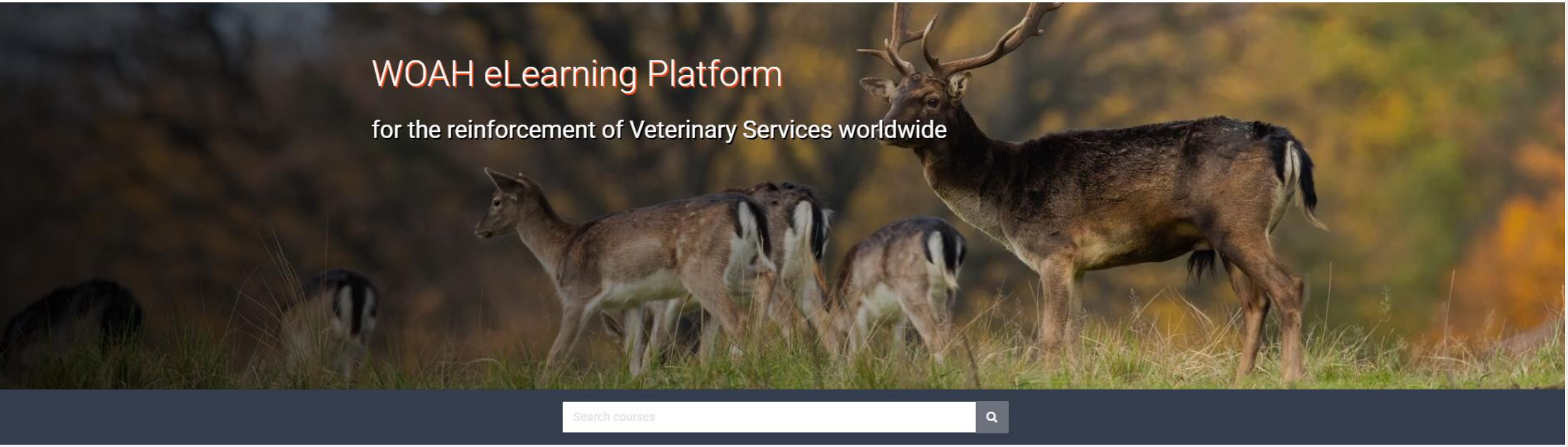

Search courses

eModules Catalogue






https://training.woah.org/



CP10 - Partnership



CP12 - Trade of animals and animal products



Public-Private Partnerships in the Veterinary Domain: An Introductory Module

Duration: 1 hour
Enrollment method: self-enrolment

Course language : EN



Animal Health Surveillance and Partnerships

Duration: 3 hours
Enrollment method: self-enrolment
Level: Day 2

Course language : EN



Public-Private Partnerships: Opportunities for Progressive Control of Transboundary ...

Duration: 2 hours
Enrollment method: self-enrolment
Level: Day 2



Definition and demonstration of disease freedom (country, zone, compartment)

This module focuses on the application of WOAH standards for defining, demonstrating, and maintaining disease freedom at country, zone, or compartment levels, to facilitate safe trade of animals and animal products.

Duration: 3 hours

Enrollment method: self-enrolment

Level: Day 2

Course language : EN

Learning Needs Assessment Survey

Remember: **animal health is everyone's health.**

Building strong competencies is a shared journey



Interactive Exercise

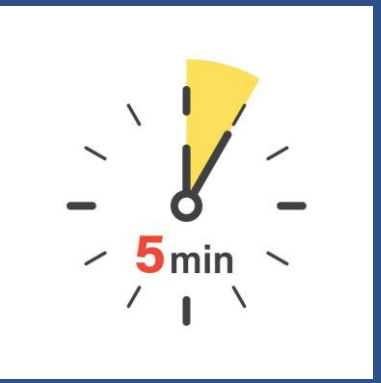

Please scan the QR code and reply to just six questions.

Anonymous

Please feel free to express your frank opinion

Next Steps and Preparation for the Technical Support Process

World Organisation for Animal Health
Organisation mondiale de la santé animale
Organización Mundial de Sanidad Animal

The next steps…

1. Please mark your calendar.
2. Please enrol in the e-learning courses.
3. Please be prepared to develop your action plan for your geographical area.

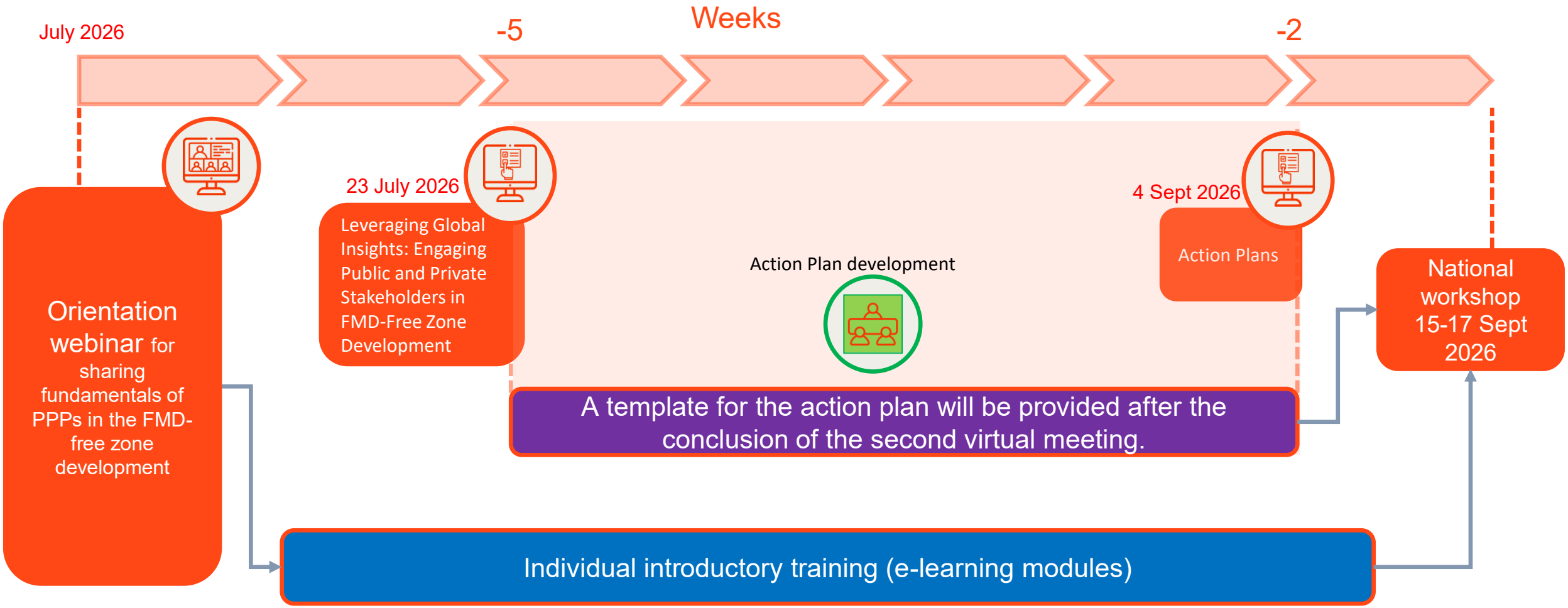

Thank you

Share your PPP experiences in the veterinary domain
Contact us ppp@woah.org

12, rue de Prony, 75017 Paris, France
T. +33 (0)1 44 15 19 49
F. +33 (0)1 42 67 09 87

woah@woah.org
www.woah.org

Facebook
Twitter
Instagram
LinkedIn
YouTube
Flickr

World Organisation for Animal Health
Organisation mondiale de la santé animale
Organización Mundial de Sanidad Animal

