



World  
Organisation  
for Animal  
Health  
Founded as OIE

Organisation  
mondiale  
de la santé  
animale  
Fondée en tant qu'OIE

Organización  
Mundial  
de Sanidad  
Animal  
Fundada como OIE



Australian Government  
Department of Agriculture,  
Fisheries and Forestry

# Animal health information system to strengthen early warning system

Yuni Yupiana, DVM, M.Sc. Ph.D

Senior Veterinary Officer, Directorate of Animal Health, Directorate General of  
Livestock and Animal Health Services, Ministry of Agriculture

**Sub-Regional Workshop on Emergency Management  
14 - 16 August 2024 Bangkok, Thailand**



# Presentation covers

**Section 1: iSIKHNAS as backbone surveillance in Indonesia**

**Section 2: Monitoring general signs reports**

**Section 3: Monitoring priority disease reports**



# Section 1: iSIKHNAS as backbone surveillance in Indonesia



# From conventional disease reporting to iSIKHNAS

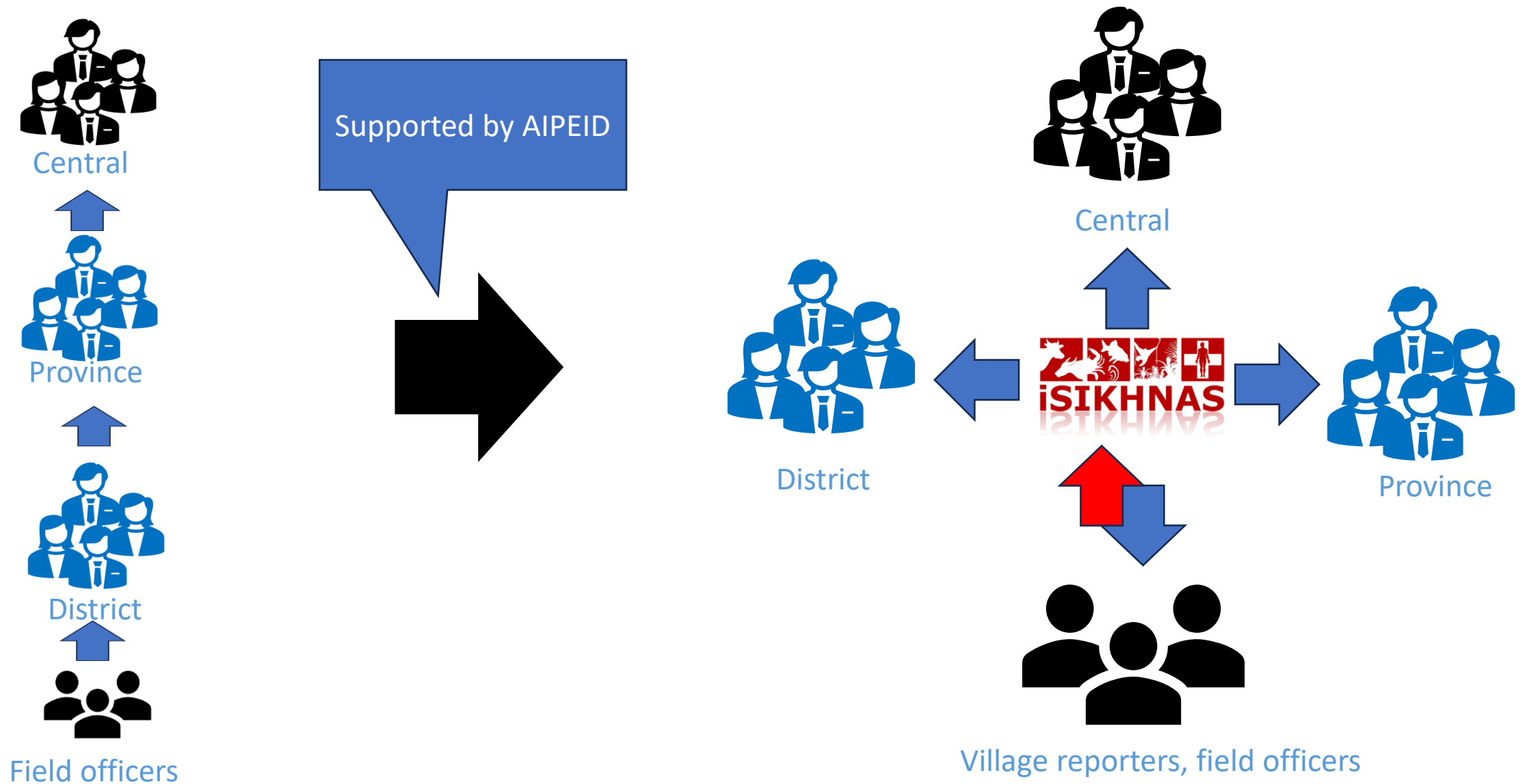



Signs (U) or  
priority  
syndromes (P)

Response/in  
vestigation

Lab  
confirmation

Follow up

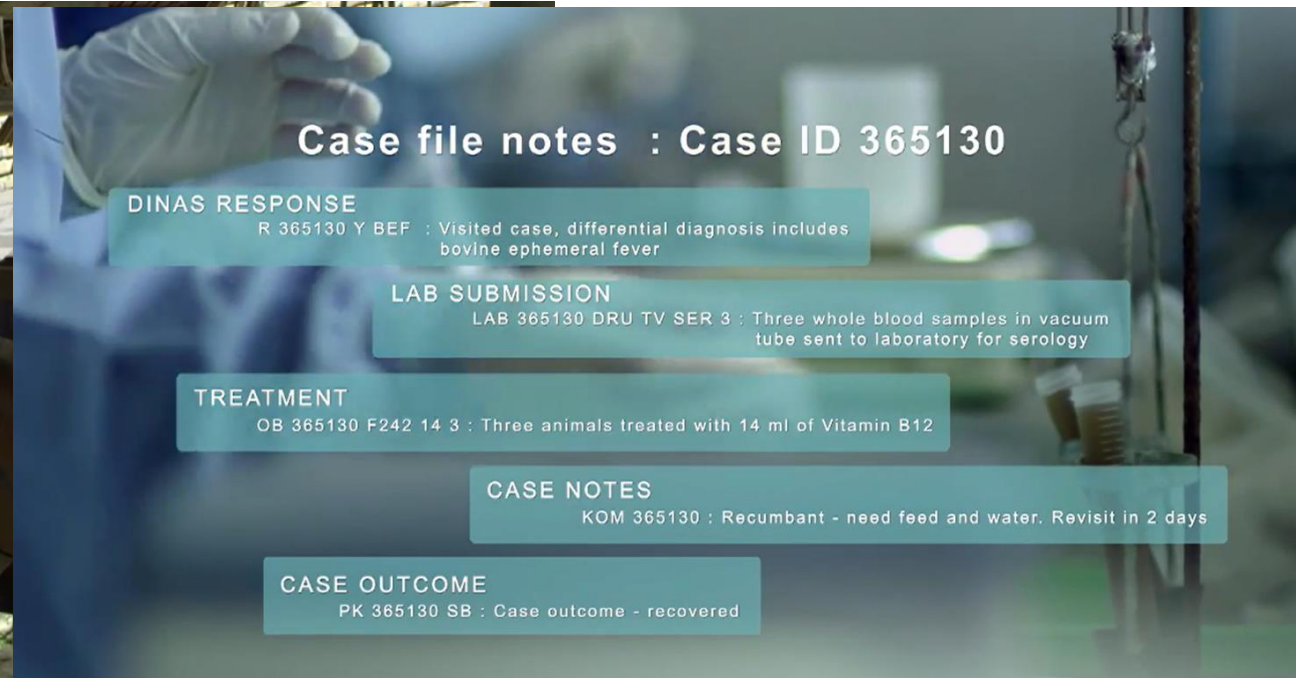
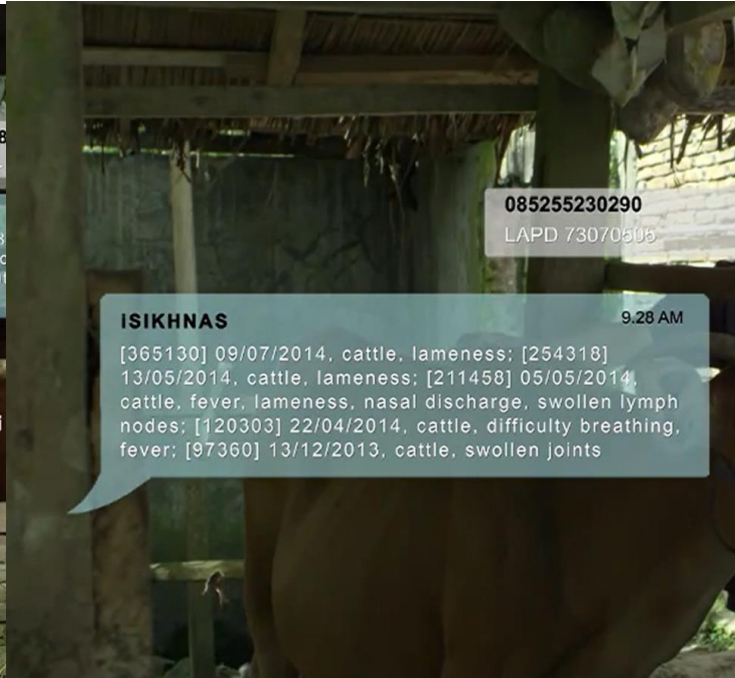



# Bank of data for control strategies in animal health

idkasus	tanggal_kejadian	pelapor_kasus	prop	kab	kec	desa	jenis_hewan	hewan_terdampak	diagnosa_banding	diagnosa_definitif	Tanggal investigasi	Nama pelapor LTL	Spesies
35114701	01/01/2023	Sudirman SP	Sulawesi Tengah	Donggala	Dampelas	Malonas	sapi	28	Penyakit Mulut dan Kuku	Penyakit Mulut dan Kuku	20/06/2023	Rahman	sapi
35114701	01/01/2023	Sudirman SP	Sulawesi Tengah	Donggala	Dampelas	Malonas	sapi	28	Penyakit Mulut dan Kuku	Penyakit Mulut dan Kuku	14/04/2023	Rahman	sapi
35114701	01/01/2023	Sudirman SP	Sulawesi Tengah	Donggala	Dampelas	Malonas	sapi	28	Penyakit Mulut dan Kuku	Penyakit Mulut dan Kuku	10/03/2023	Rahman	sapi
35114701	01/01/2023	Sudirman SP	Sulawesi Tengah	Donggala	Dampelas	Malonas	sapi	28	Penyakit Mulut dan Kuku	Penyakit Mulut dan Kuku	10/03/2023	Rahman	sapi
35114701	01/01/2023	Sudirman SP	Sulawesi Tengah	Donggala	Dampelas	Malonas	sapi	28	Penyakit Mulut dan Kuku	Penyakit Mulut dan Kuku	16/02/2023	Karsono S.ST	sapi
35114719	01/01/2023	Sudirman SP	Sulawesi Tengah	Donggala	Dampelas	Ponggerang	sapi	3	Penyakit Mulut dan Kuku	Penyakit Mulut dan Kuku	17/03/2023	Rahman	sapi
35114719	01/01/2023	Sudirman SP	Sulawesi Tengah	Donggala	Dampelas	Ponggerang	sapi	3	Penyakit Mulut dan Kuku	Penyakit Mulut dan Kuku	16/02/2023	Karsono S.ST	sapi
35114776	01/01/2023	Karsono S.ST	Sulawesi Tengah	Donggala	Dampelas	Rerang	Sapi PO Donggala	1	Penyakit Mulut dan Kuku	Penyakit Mulut dan Kuku	17/03/2023	Rahman	sapi
35114776	01/01/2023	Karsono S.ST	Sulawesi Tengah	Donggala	Dampelas	Rerang	Sapi PO Donggala	1	Penyakit Mulut dan Kuku	Penyakit Mulut dan Kuku	17/03/2023	Rahman	sapi
35114776	01/01/2023	Karsono S.ST	Sulawesi Tengah	Donggala	Dampelas	Rerang	Sapi PO Donggala	1	Penyakit Mulut dan Kuku	Penyakit Mulut dan Kuku	07/03/2023	Karsono S.ST	sapi
35114776	01/01/2023	Karsono S.ST	Sulawesi Tengah	Donggala	Dampelas	Rerang	Sapi PO Donggala	1	Penyakit Mulut dan Kuku	Penyakit Mulut dan Kuku	07/03/2023	Karsono S.ST	sapi

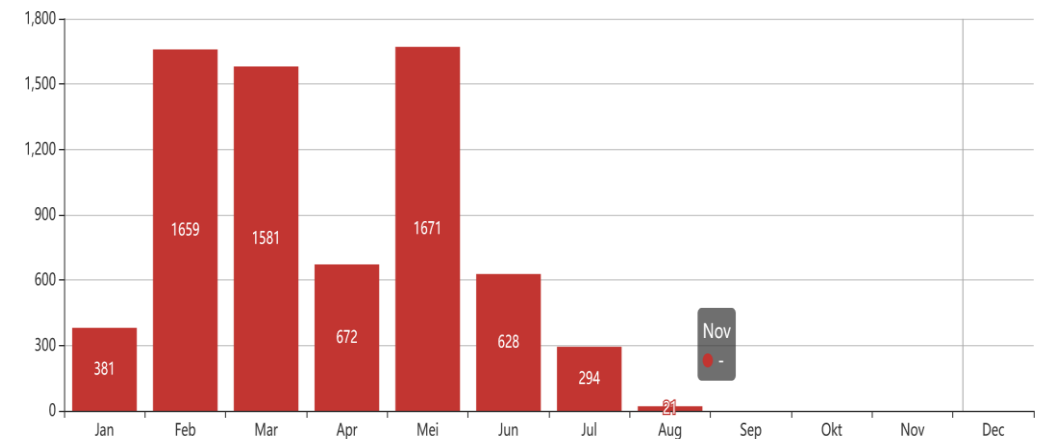



# Section 2: Monitoring general signs reports



# General signs monitoring

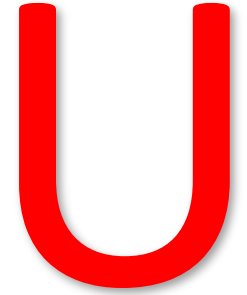

- Monitoring period:
  - monthly
- Monitoring target:
  - Cumulative reports (monitoring trend) per species
    - Diarrhea in ruminant → BVD?
    - Decrease in production in poultry → AI?
    - Abortion → Brucellosis/Leptospira?
    - Anorexia in pigs → ASF?
    - Fever → Emerging Infectious Disease?

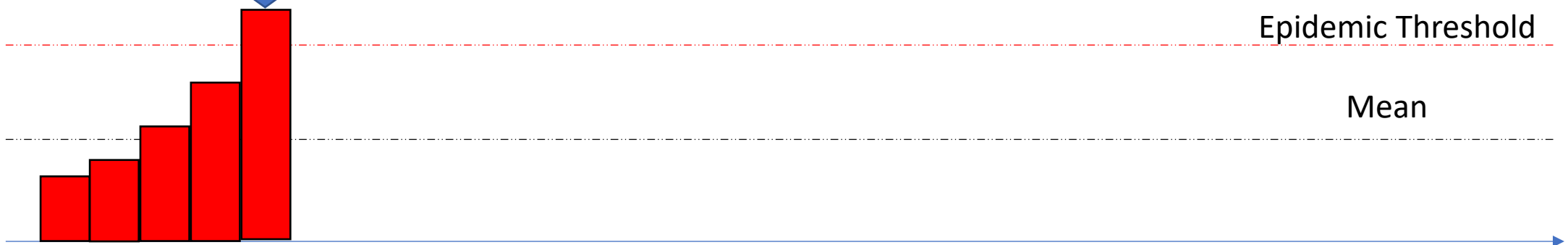





# Reporting of general signs in pigs to predict ASF

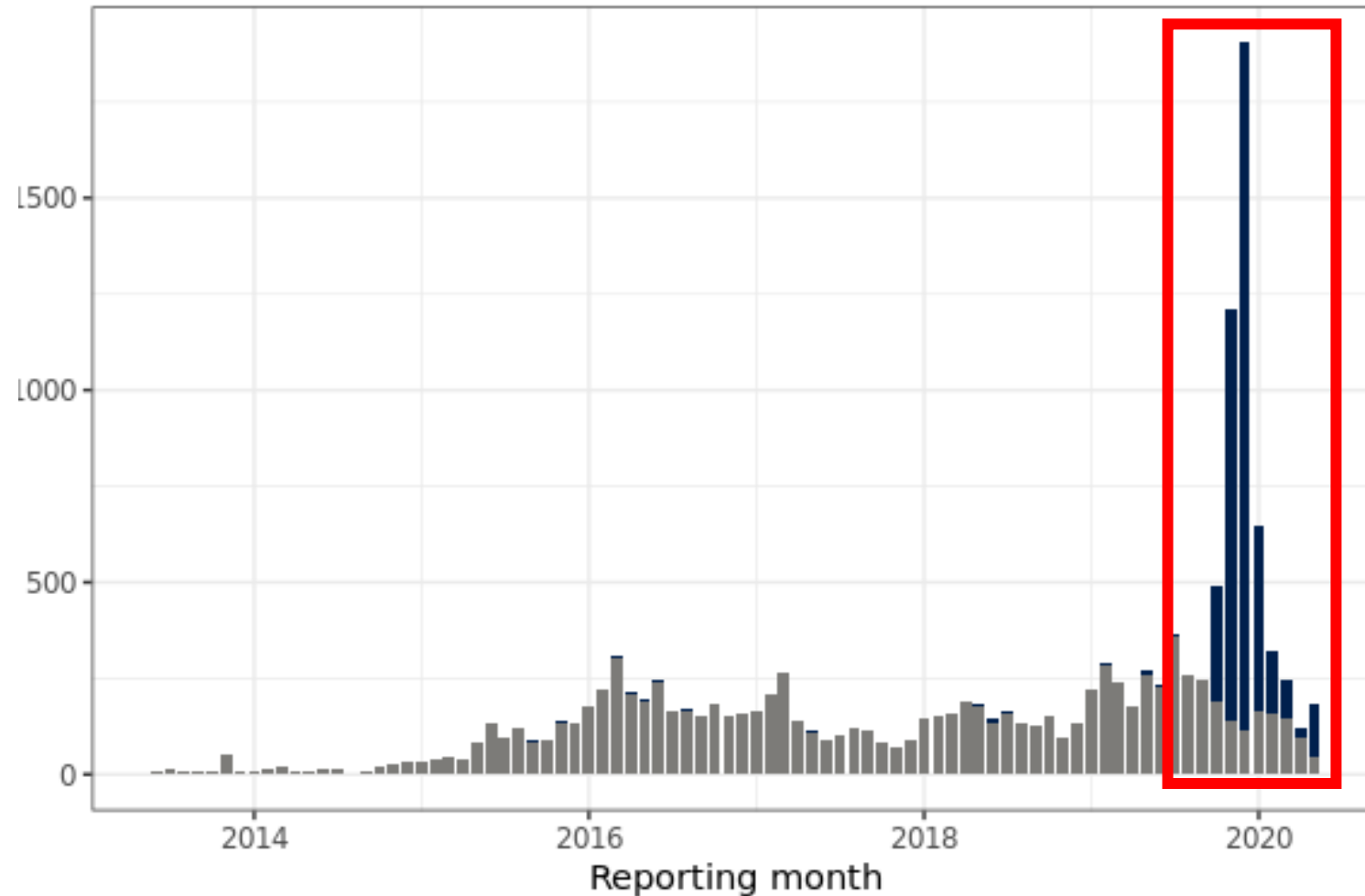



# Reporting of general signs (BEF suspects) to predict priority diseases, FMD

Report of general signs filtered for BEF suspects

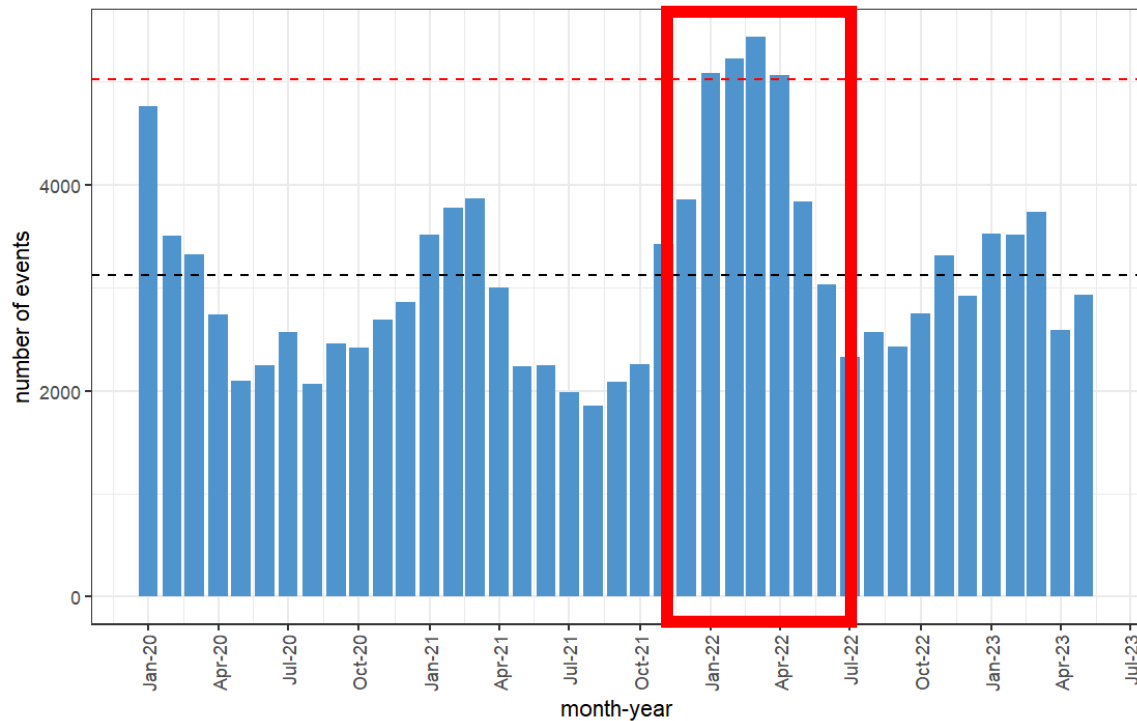

FMD events reported

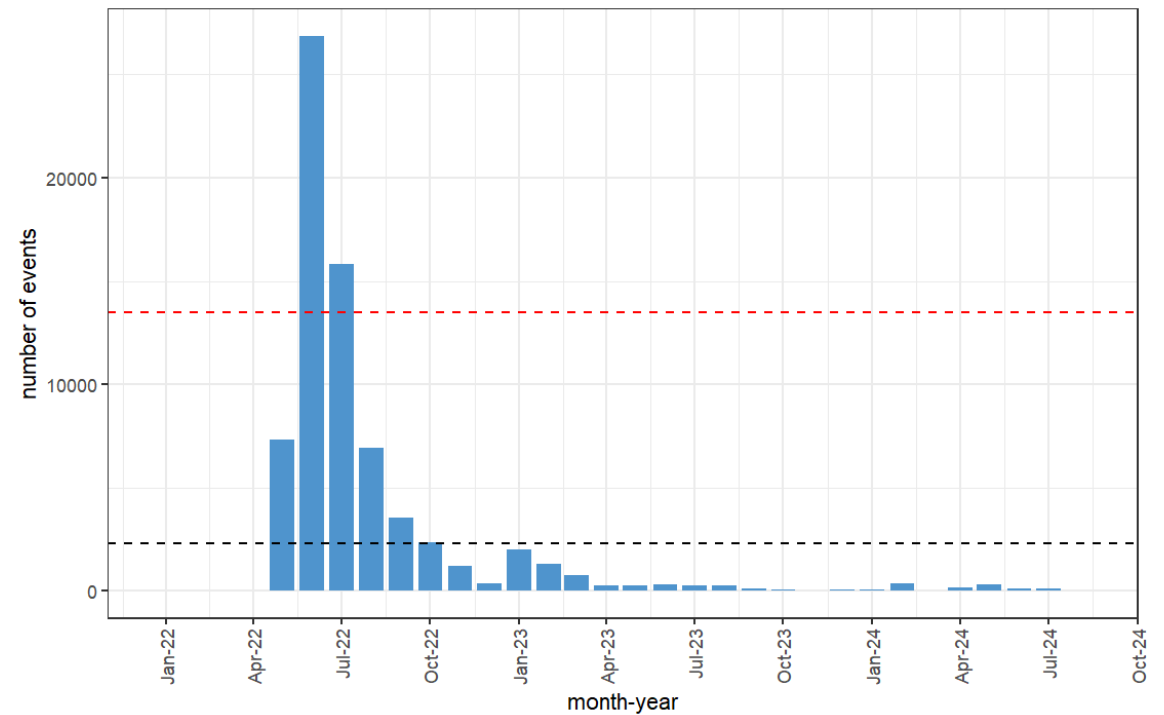



# Section 3: Monitoring priority disease reports



# Priority disease Monitoring

- Monitoring period:
  - Every report
- Monitoring target:
  - Individual report
    - Location
    - Disease suspect



P



# Monitoring confirmed reports

- Monitoring period:
  - Monthly
- Monitoring target:
  - Cumulative reports (Monitoring trend)

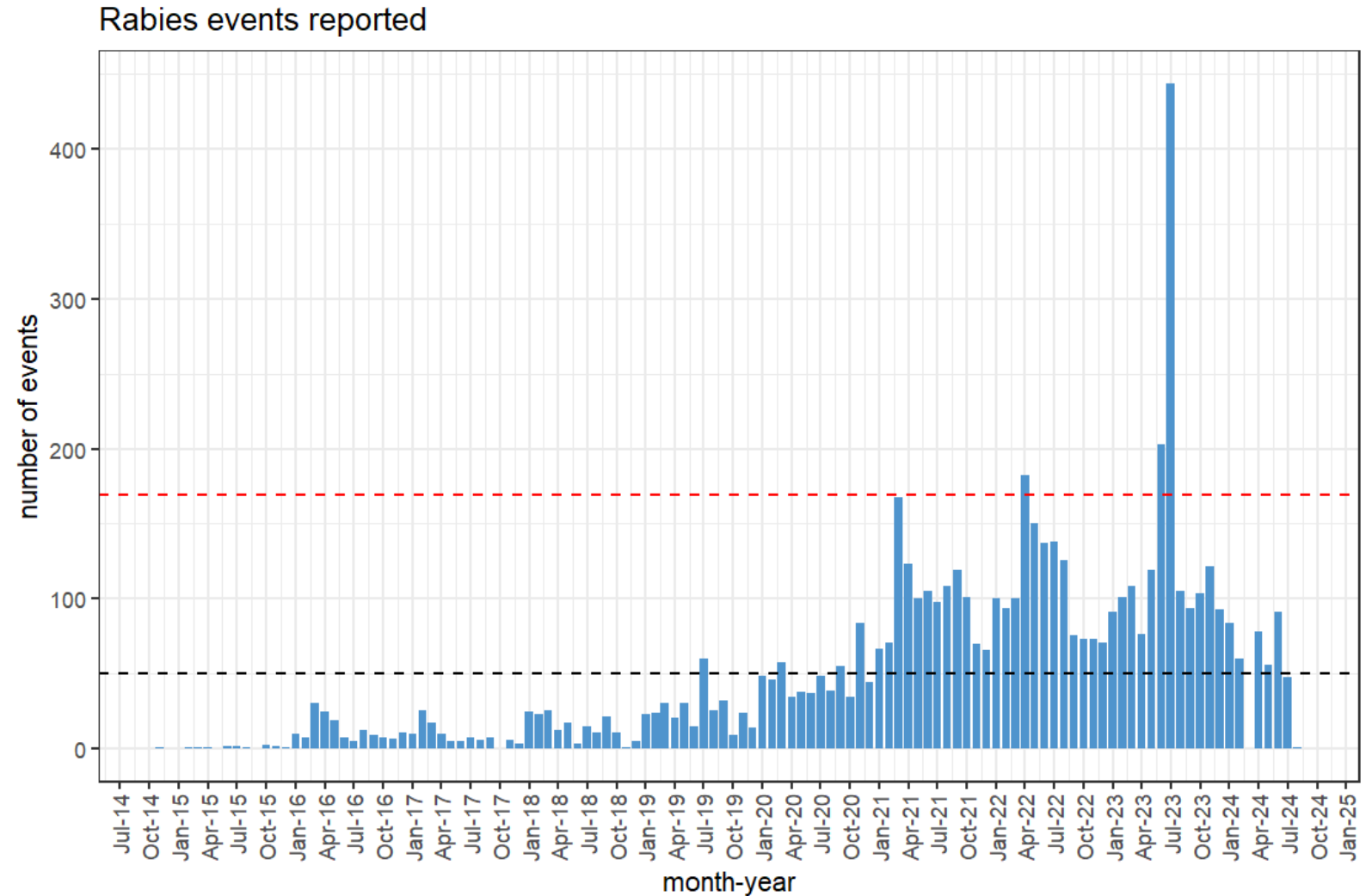



# Lesson learnt from Lumpy Skin Disease reporting

Created:

Sunday, 15 November 2020



Anda lihat ada timbul banyak benjolan pada kulit Sapi dan Kerbau? (mungkin disertai demam, penurunan produksi, kelesuan)

**Waspadalah!**

**Ini mungkin penyakit Lumpy Skin Disease/LSD, laporkan kepada dokter hewan terdekat.**

Bila anda pengguna iSIKHNAS, laporkan melalui Laporan P dengan Kode BBK



Informasi ini disampaikan oleh Direktorat Kesehatan Hewan

First Report of LSD suspect:  
Tuesday, 17 November 2020

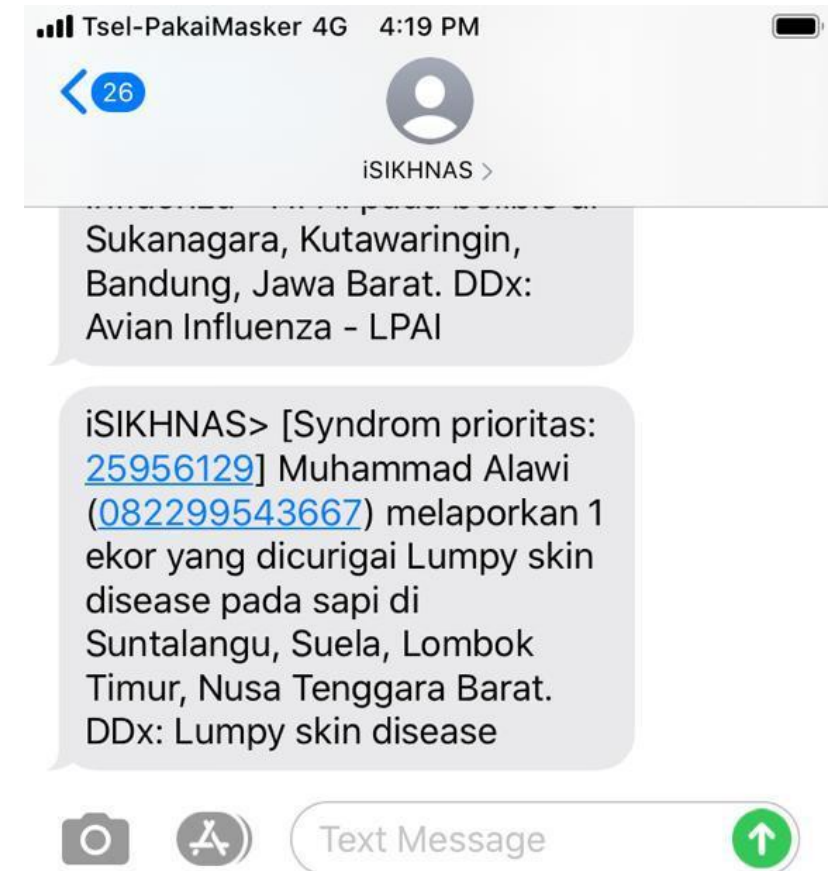



# Summary

- **iSIKHNAS is a backbone for surveillance in animal disease events: real time, reach relevant stakeholders and link to other animal health data**
- **Regular monitoring and analysis of data from iSIKHNAS is crucial to predict emerging disease: tools for early warning**
- **Evaluation on the iSIKHNAS is important to keep updated with needs from the field**



# Thank you



**Sub-Regional Workshop on Emergency Management  
14 - 16 August 2024 Bangkok, Thailand**