

# WOAH Delegate and Focal Points: Nepal

| WOAH Delegate                      |   |   |
|------------------------------------|---|---|
| Dr Umesh Dahal                     | Director General<br>Department of Livestock Services (DLS)<br>Ministry of Agriculture and Livestock Development (MOALD) |    |
| Focal Points                       |   |   |
| Disease Notification <sup>①</sup>  | Dr Mukul Upadhyaya  | Senior Veterinary Officer<br>Veterinary Epidemiology Section<br>Department of Livestock Services (DLS)  |
| Aquatic Animals <sup>②</sup>       | Ms Sumitra Laudari  | Senior Fisheries Development Officer<br>Central Fisheries Promotion and Conservation Center (CFPCC)<br>Animal Genetic Resources and Economic Analysis Division (AGREAD) |
| Food Safety <sup>③</sup>           | Dr Ram Chandra Sapkota  | Senior Veterinary Officer<br>Central Veterinary Laboratory (CVL)<br>Department of Livestock Services (DLS)  |
| Veterinary Products <sup>④</sup>   | Dr Sujan Rana   | Senior Veterinary Officer<br>Veterinary Standards and Drug Regulatory Laboratory (VSDRL)<br>Department of Livestock Services (DLS)                                      |
| Animal Welfare <sup>⑤</sup>        | Dr Aabhas Paudel  | Senior Livestock Development Officer<br>National Livestock Resource Management and Promotion Office (NLRMPO)<br>Department of Livestock Services (DLS)                  |
| Communication <sup>⑥</sup>         | Dr Chandra Dhakal   | Senior Livestock Development Officer<br>Department of Livestock Services (DLS)  |
| Veterinary Laboratory <sup>⑦</sup> | Dr Pragya Koirala   | Senior Veterinary Officer<br>Central Veterinary Laboratory (CVL)<br>Department of Livestock Services (DLS)  |
| Wildlife <sup>⑧</sup>              | Dr Bijaya Kumar Shrestha  | Senior Veterinary Officer<br>Nations Wildlife Park Chitawan   |

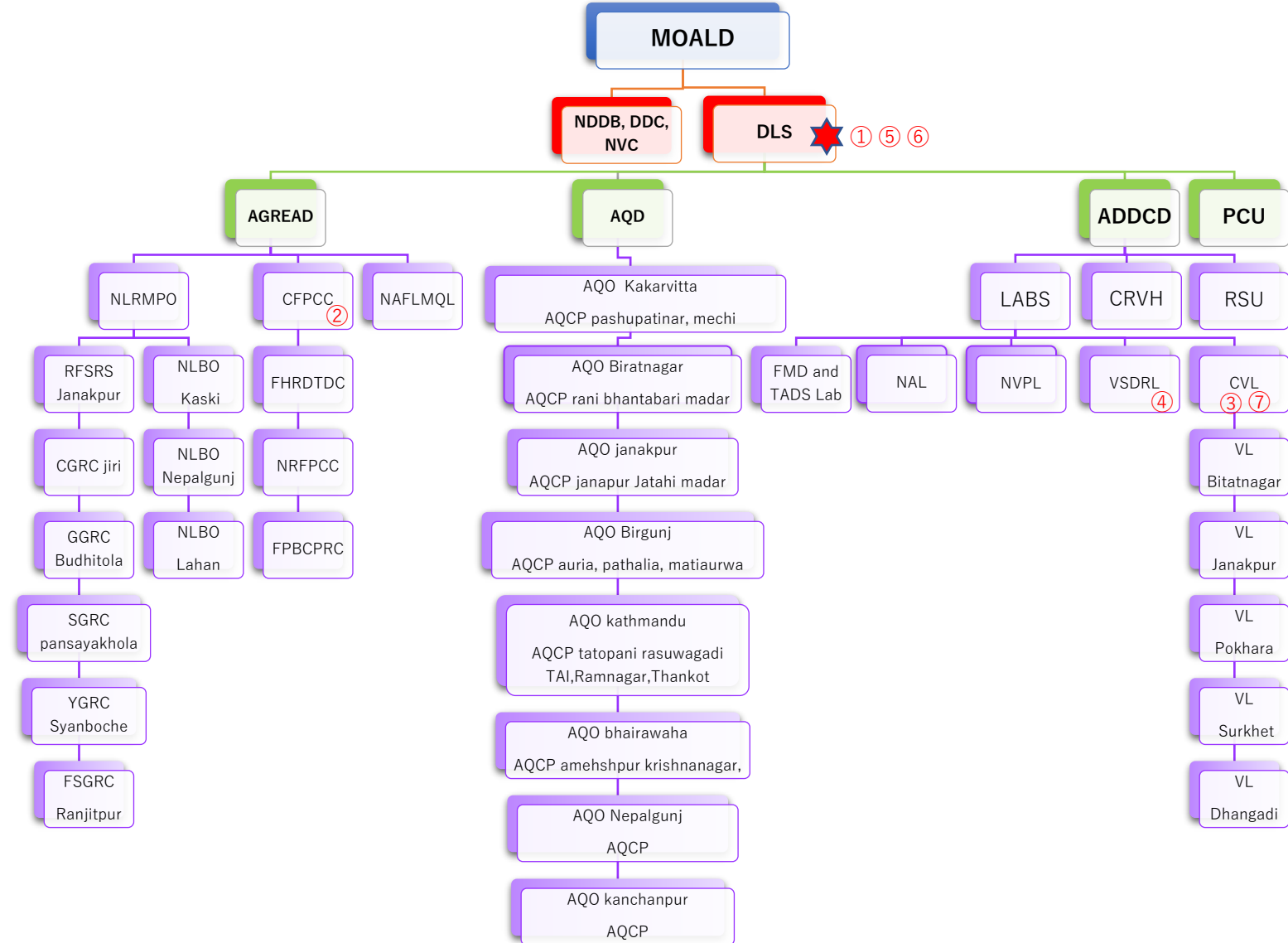

|              |   |            |  |                 |   |
|--------------|---|------------|--|-----------------|---|
| MOALD        | Ministry of Agriculture and Livestock Development       | NLRMPO     | National Livestock Resources Management and Promotion Office     | CVL<br>③ ⑦      | Central Veterinary Laboratory   |
| NDDB         | National Dairy Development Board                        | CFPCC<br>② | Central Fisheries Promotion and Conservation Centre              | NLBO            | National Livestock Breeding Office  |
| DDC          | Dairy Development Corporation                           | NAFLMQL    | National Animal Feed And Livestock Quality Management Laboratory | AGRCS/<br>FGRCS | Animal/ Forage Genetic Resources Centre                                       |
| NVC          | Nepal Veterinary Council                                | AQO        | Animal Quarantine Office   | VL              | Veterinary Diagnostic Laboratory  |
| DLS<br>① ⑤ ⑥ | Department of Livestock Services                        | CRVH       | Central Referral Veterinary Hospital                             | FHRDTTC         | Fish Human Resources Development and Technology Testing Centre                |
| AGREAD       | Animal Genetic Resources and Economic Analysis Division | SAARC RSU  | SAARC Regional Support Unit                                      | NRFPC           | Natural Reservoir Fish Promotion and Conservation Centre                      |
| AQD          | Animal Quarantine Division                              | NAL        | National Avian Disease Diagnostic Laboratory                     | FPBCPRC         | Fish Pure Brood Conservation and Promotion Resource Centre                    |
| ADDCCD       | Animal Disease Diagnosis and Control Division           | NVPL       | National Vaccine Production Laboratory                           | AQCP            | Animal Quarantine check post  |
| PCU          | Project Coordination Unit                               | VSDRL<br>④ | Veterinary Standard and Drug Regulatory Laboratory               | FMD and<br>TADS | Foot and Mouth Disease and Transboundary Animal Disease Diagnostic Laboratory |