



World
Organisation
for Animal
Health
Founded as OIE

Organisation
mondiale
de la santé
animale
Fondée en tant qu'OIE

Organización
Mundial
de Sanidad
Animal
Fundada como OIE



Live animal border inspection Processes in Myanmar

Dr . Ba Si, Deputy Director, LBVD

Dr . Sai Nay Lin Soe, Veterinary Officer, LBVD

**Workshop to Strengthen Capacities of Veterinary Services to Facilitate Safer International Trade
12 to 14 December 2023 Bangkok, Thailand**



Responsibilities of LBVD

- To carry out animal health development,
- To promote livestock development,
- To prevent and control contagious diseases of animals,
- To inspect imported animals, animal products, animal feed & Veterinary pharmaceuticals,
- To issue recommendation and Veterinary Health Certificate for the exported animals, animal products and animal feed,
- To protect animals by law from being ill-treated.



Organization Chart of LBVD





Organization Chart of Economic Division

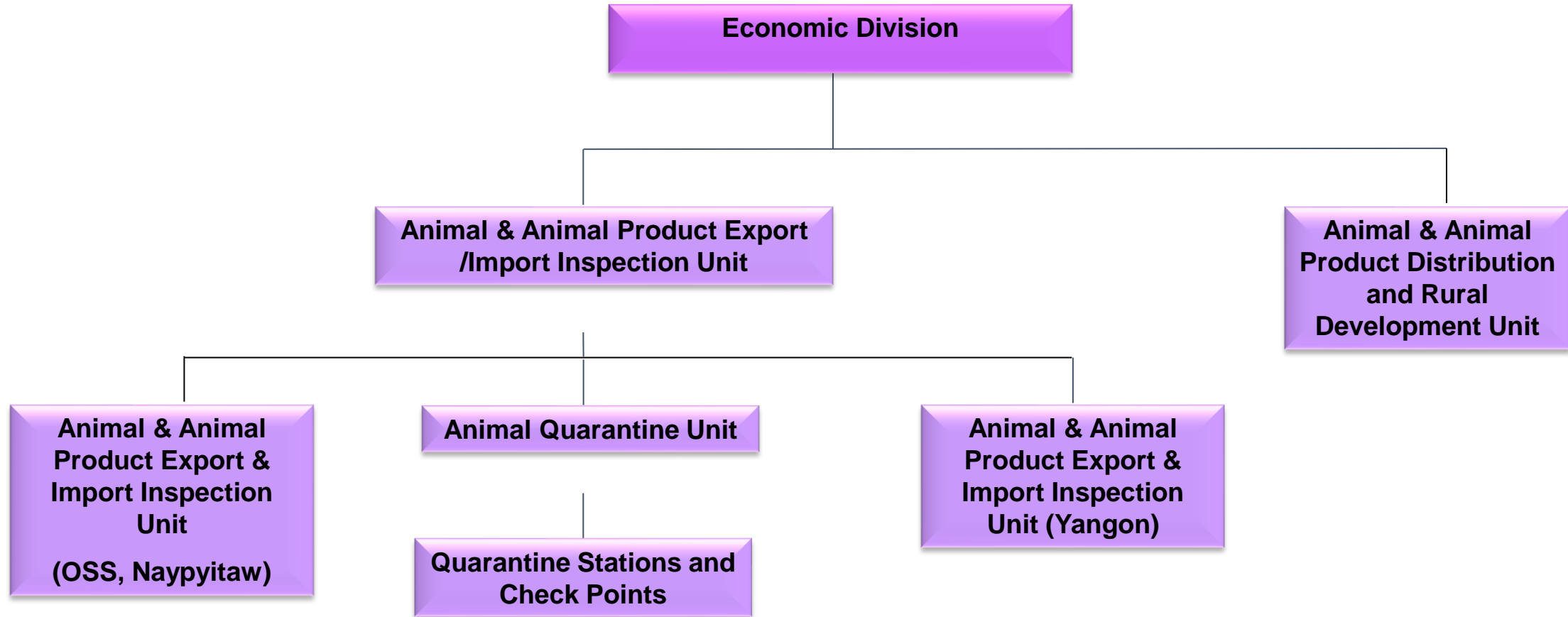

Procedure for Exportation of Animals, Animal Products & Animal Feed

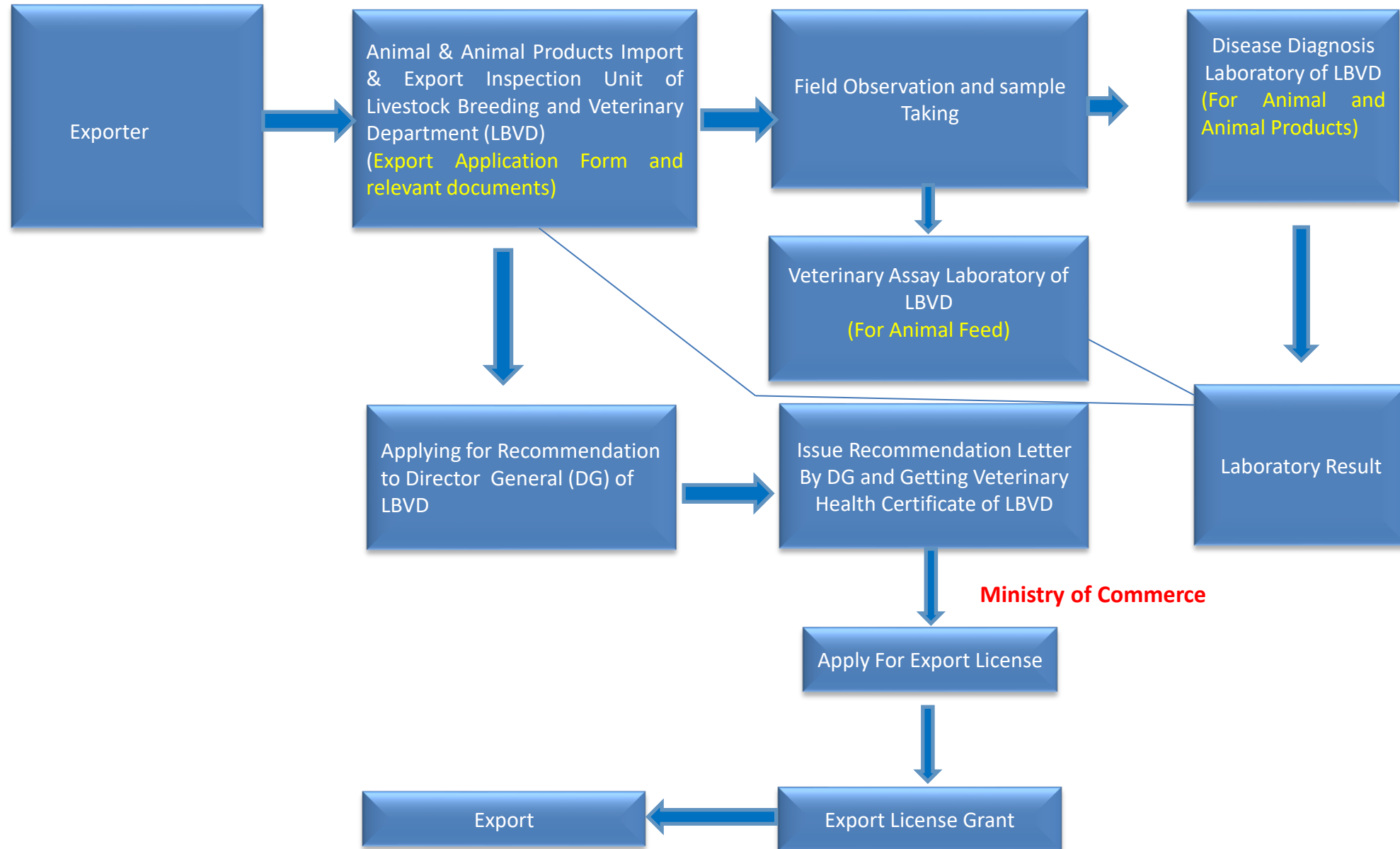



Legislative Provision for SPS Measures

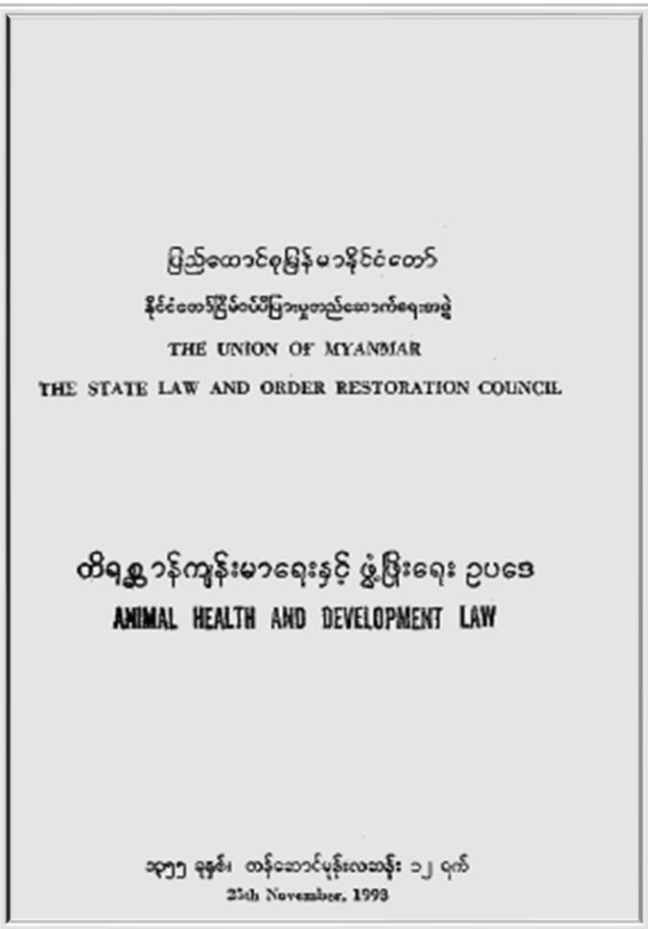

- Animal Health and Development Law (1993)
- Animal Health and Development Law (Amendment) (2010)
- Regulations for the exportation and importation of Animals and Animal Products (2002)
- Regulations for the exportation and importation of Animals and Animal Products (Amendment) (2013)
- Regulations for the exportation and importation of Animals and Animal Products (Amendment) (2017)
- Animal Health and Livestock Development Law (2020)



SPS Enquiry Points of WTO in Myanmar

Focal Department

- Department of Agriculture (DOA)

Contact Departments

- Livestock Breeding and Veterinary Department (LBVD)
- Department of Fisheries (DOF)
- Food of Drug Administration (FDA)
- Department of Commerce Affairs (DOCA)



SPS related government agencies in Myanmar

Ministry of Health and Sports

FDA

Sanitary Measures:
Food Safety of Processed Food

Ministry of Agriculture,

LBVD

Livestock Sector:
Animal Health & Food Safety of unprocessed animal products

DOA

Fishery Sector:
Plant Health & Food Safety of unprocessed plant

DOF

Agriculture Sector:
Fish Health & Food Safety of unprocessed fish

Ministry of Commerce

DOCA

Consumer Protection:
Management on export and import licenses



Duties and Functions of SPS Enquiry Point in Myanmar

- to answer all reasonable questions regarding SPS measures from domestic organizations and other WTO Member countries,
- to provide relevant supporting documents,
- to allow trading partners to be aware of and to meet expectations and trade requirements more readily thus contributing to the trade facilitation process and increase trade activity in both imports and exports,
- To provide the information about Myanmar's and other country's measures, regulations, standards, test procedures, certification requirements, etc. which are requested by the domestic, regional and international stakeholders.



Risk Assessment

- **The evaluation of likelihood of entry, establishment or spread of disease within the territory of importing countries according to SPS measures.**
- **The evaluation of potential or adverse effects on human or animal health arising from the presence of additives, contaminants, toxins or disease-causing organisms in food, beverages or feedstuffs.**

International Airport Quarantine and Check Points

1	Yangon	(a) Thilawa Seaport Quarantine Station (b) International Airport Quarantine Station
2	Mandalay	International Airport Quarantine Station
3	Kyauk Phyu (Western part of Myanmar-India)	Seaport Quarantine Station
4	Muse (Nothern part of Myanmar-China Border)	Check Point
5	Tachileik (Eastern part of Myanmar-Thailand Border)	Check Point
6	Myawaddy (Southern part, Middle of Myanmar- Thailand Border)	Check Point
7	Maungtau (South-west part of Myanmar-Bangladesh Border)	Check Point
8	Tamu (Middle-west of Myanmar-India border)	Check Point
9	Kawthaung (Sourthern Myanmar-Thailand Border)	Check Point
10	Kutkai	Quarantine Station
11	Kawkareik	Quarantine Station



Map of Animal Check Point and Quarantine Station

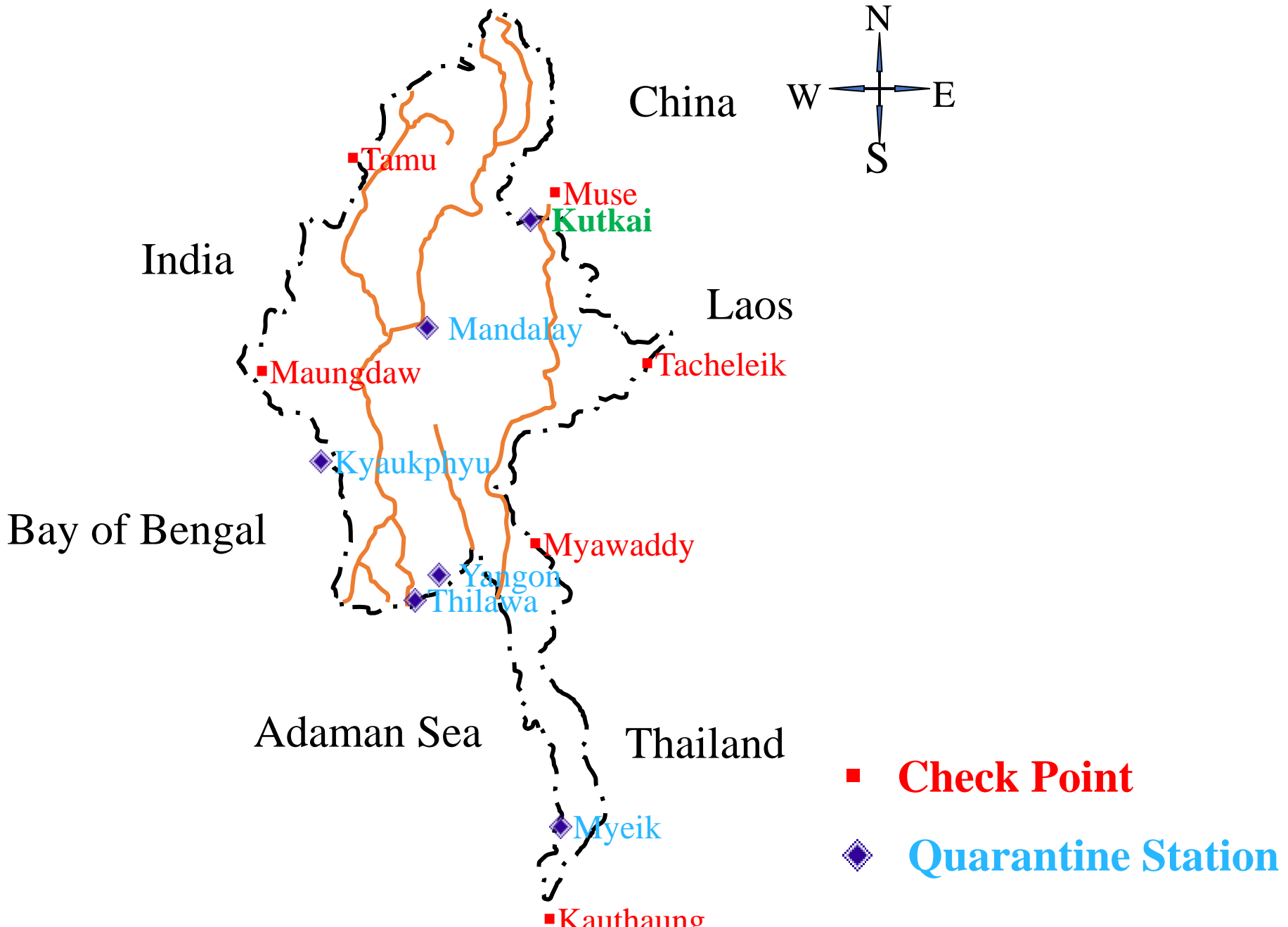



Objectives of Quarantine Station

- **To control Animal Transboundary Diseases,**
- **To check all data for animals such as health certificate, vaccination record) and to make health investigations,**
- **To ensure import and export animals are free from diseases.**



Work Flow in Quarantine Station

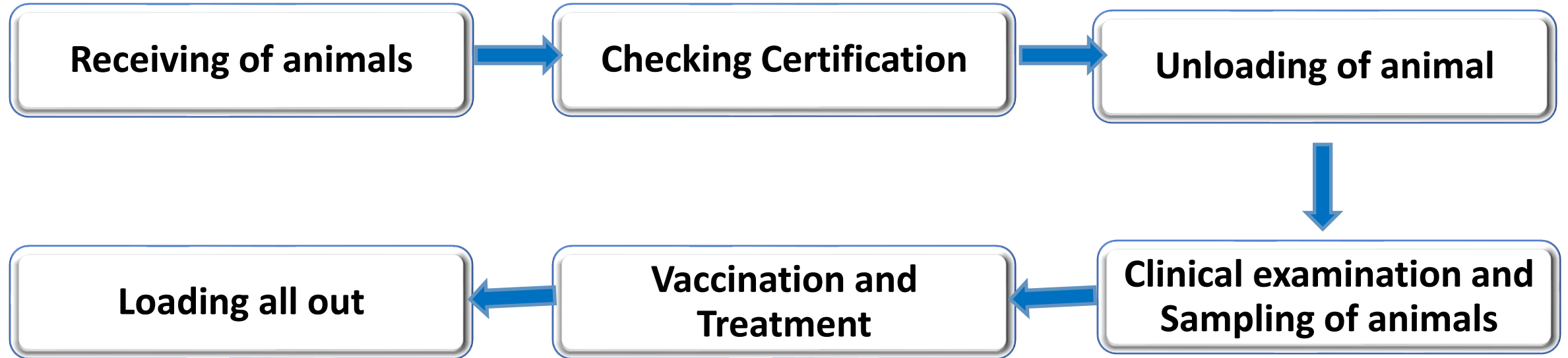



Check Points in Myanmar

- Myawaddy Check Point



- Muse Check Point





Myawaddy Trade Zone

- **Inspection of Animal Feed Importation at Myawaddy Trade Zone**



- **Inspection of Animals (DOC and DOD) at Myawaddy Trade Zone**





Control of Animal Movement

Livestock Breeding and Veterinary Department is responsible to control the movement of animal and animal products in the country & at the border area;

According to the Animal Health and Development Law and It's Directive-

- Officers from LBVD check the health status of animal and issue veterinary health certificates for animal movement from one region to another, and
- Animal movement between State/ Division/ Township is controlled by local veterinary officer and authorities.

THE REPUBLIC OF THE UNION OF MYANMAR
MINISTRY OF AGRICULTURE, LIVESTOCK AND IRRIGATION
LIVESTOCK BREEDING AND VETERINARY DEPARTMENT
DISEASE DIAGNOSIS AND CONTROL SUB-DIVISION
INSEIN, YANGON, MYANMAR
Fax - 01-642395 : Email:..... Telephone:.....

VETERINARY HEALTH CERTIFICATE
FOR EXPORT OF CATTLE FROM THE REPUBLIC OF THE UNION OF MYANMAR
TO PEOPLE'S REPUBLIC OF CHINA
Certificate No. EC - 1421(C) / 2018 - 2019

Country of Export Myanmar
Ministry Ministry of Agriculture, Livestock and Irrigation
Province/ State Muse Township / Shan State

I. Identification of the animals

Number (heads)	Species/ Breed	Sex/ Age
100	Cattle/Local	Male

II. Origin of the animals

Name and address of consigner - Linn Lat Wai Si Co, Lat
Name and address of farms of origin - Pyi Township
Name and address of quarantine station - Animal Quarantine Station (Muse)
Date of Export - 8-10-2018

III. Destination of the animals

Country of Destination -
Name and Address of consignee - People's Republic of China
Port of destination - Muse Township
Means of transport - Lorry
Type of Shipment -

IV. Veterinary Certificate

I, Dr Than Myo Oo, the undersigned, a Government Veterinary Officer of the Livestock Breeding and Veterinary Department, the Ministry of Agriculture, Livestock and Irrigation, Myanmar, hereby certify that the animals described above meets the following animal health and quarantine requirement for approval of export to People's Republic of China:-

veterinary health certificate
sample



Kutkai Animal Quarantine Station

- Kutkai Animal Quarantine Station (Shan State) is internationally certified and can check for such animal diseases that is important in exporting livestock.
- The station is well equipped and will perform the lab work, meeting rooms, animal enclosures, and other measures necessary before exporting to another country.





Thank you

**Workshop to Strengthen Capacities of Veterinary Services to Facilitate Safer International Trade
12 to 14 December 2023 Bangkok, Thailand**