

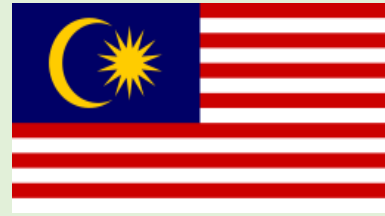

World
Organisation
for Animal
Health
Founded as OIE

Organisation
mondiale
de la santé
animale
Fondée en tant qu'OIE

Organización
Mundial
de Sanidad
Animal
Fundada como OIE



Good practices on import requirements

**DR. CONNIE JOYCE TANN
(MVC No. 913)**

**VETERINARY HEALTH SECTION,
DEPARTMENT OF VETERINARY SERVICES SABAH,
MALAYSIA**

**Workshop to Strengthen Capacities of Veterinary Services to Facilitate Safer International Trade
12 to 14 December 2023 Bangkok, Thailand**



Topic





• Background

- Land area : 73,904 km²
- Human Population (2020)
 - 3,418,785 people
 - Density: 46/km² (120/sq mi)
- Bordering state(s) & Countries :-
 - Sarawak
 - Peninsular Malaysia
 - Indonesia
 - Philippines
 - Vietnam
- Legal Entry points:
 - Land- 2 (Sindumin, Tawau (Kalabakan))
 - Sea- 6 (Menumbok, KK (2), Kudat, Sandakan, Tawau)
 - Air- 3 (KK, Sandakan, Tawau)



Disease Freedom:

- FMD (2004)
- Rabies (1881)
- HPAI (2018)
- ASF (last reported case Aug 2022)

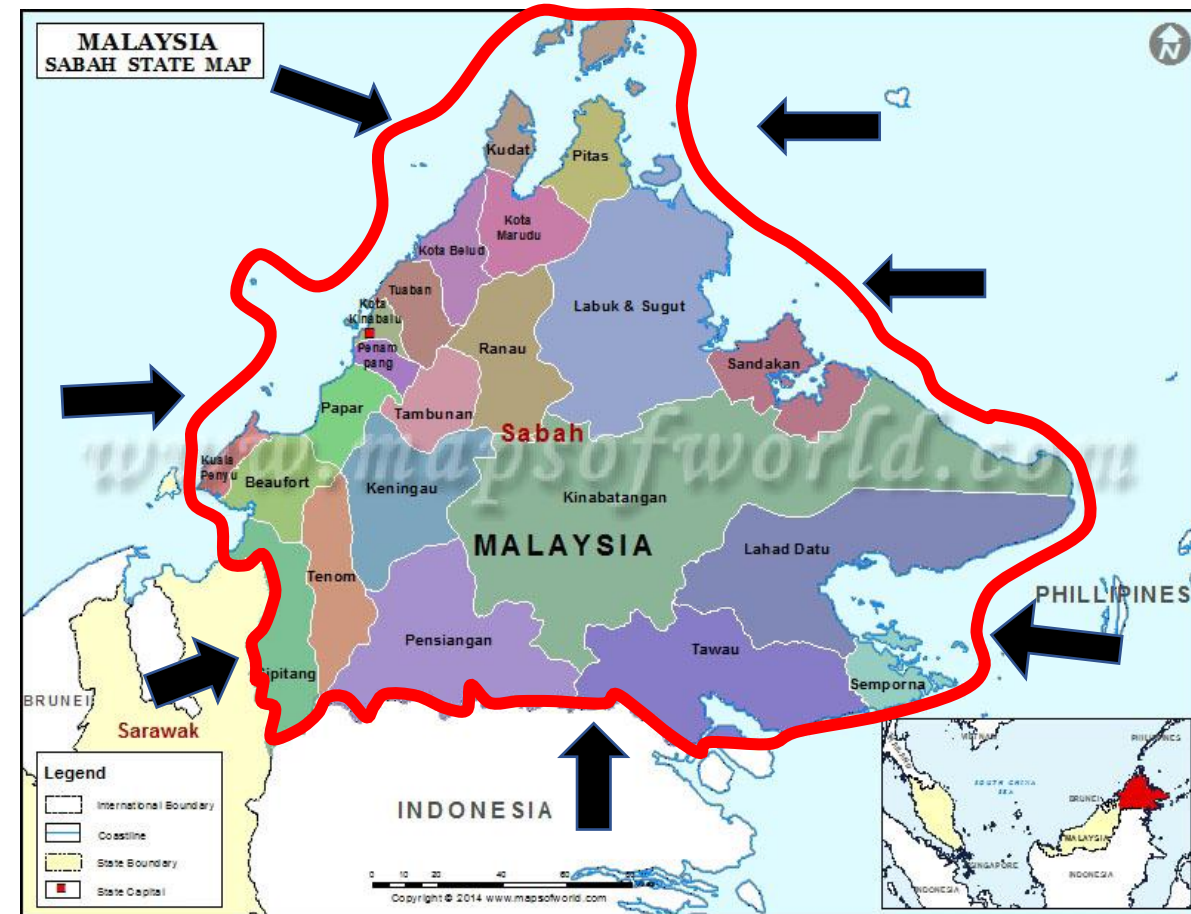



• Background

Livestock Population As of June 2023

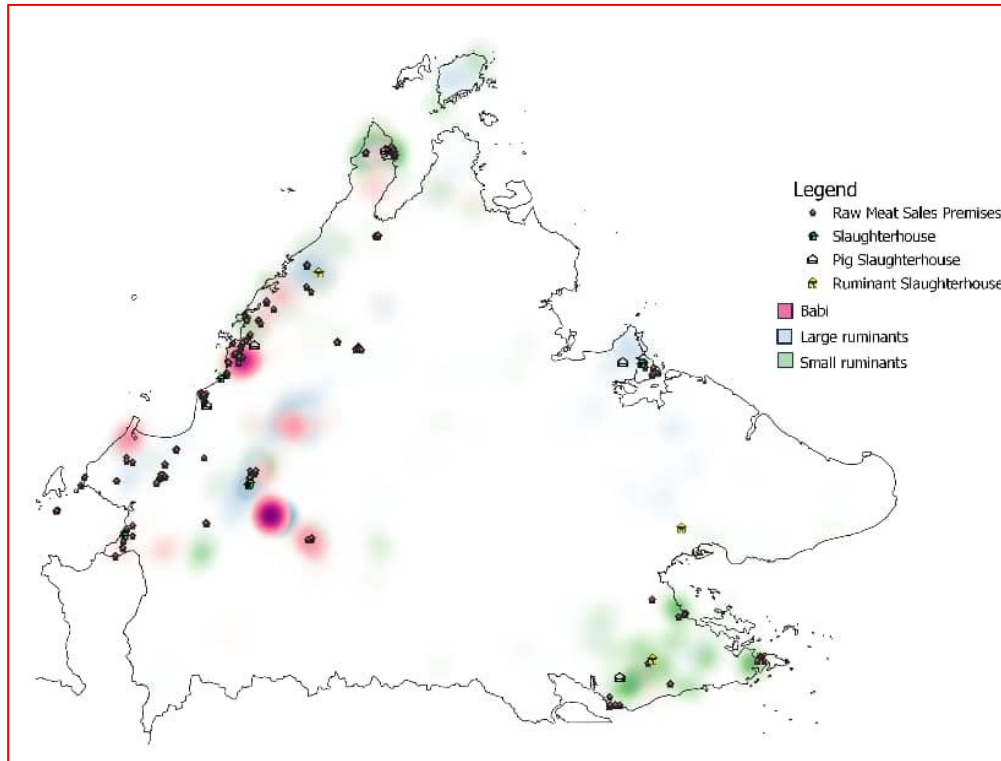

Livestock Populations as of June 2023

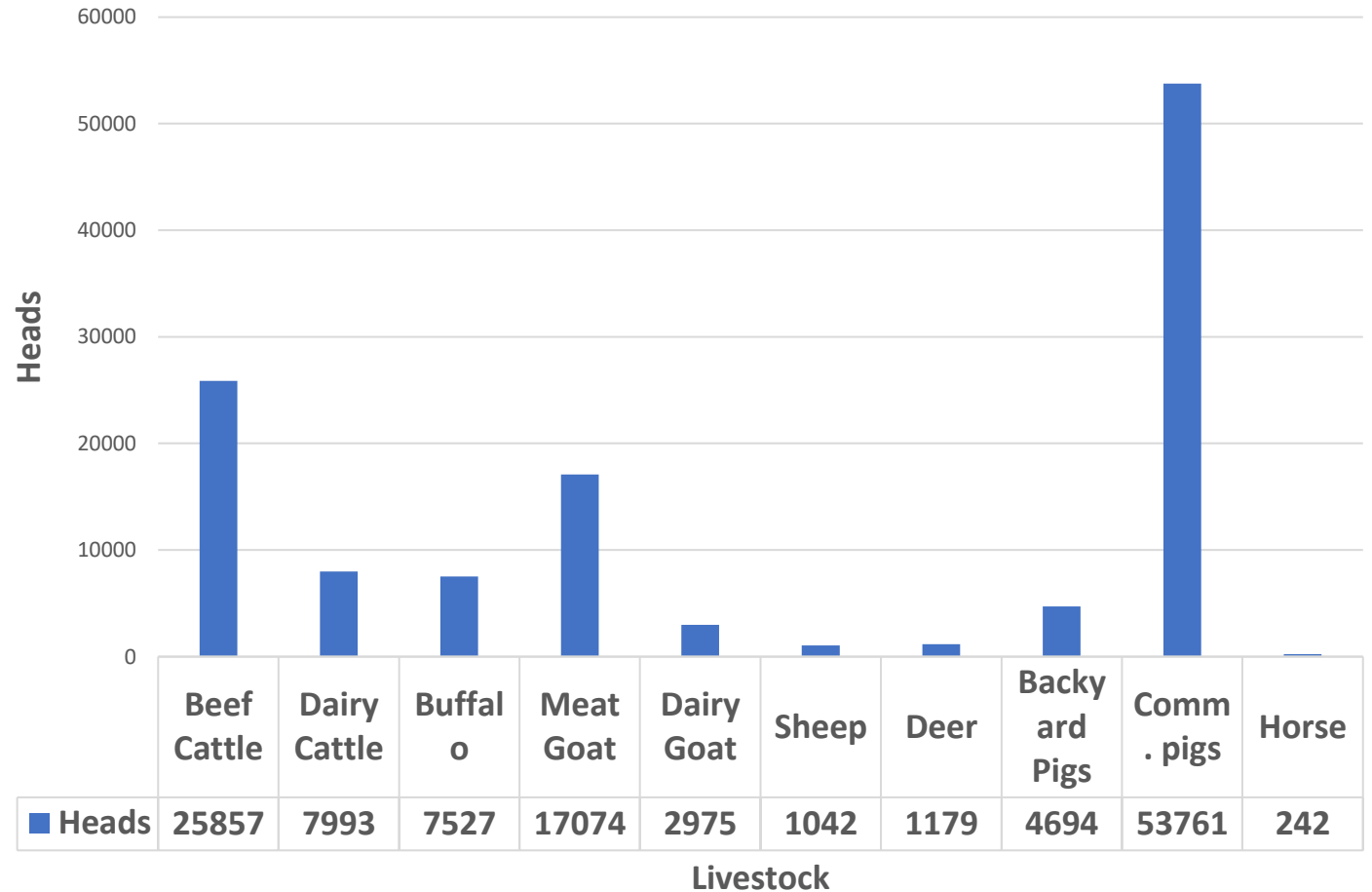

Total livestock population : 122,344 heads



• Background

Region	Slaughter houses:			Market/ Retail	Entry points (*inc. unofficial entry point)			Trading point
	Ruminant	Pigs	Poultry		Land	Sea/ River	air	
Beaufort	2	1	5	137	1 + 7*	2 + 7*	0	3
Kota Kinabalu	0	1	9	40	0	2	1	0
Kudat	1	1	0	73	0	2 + 7*	0	0
Keningau	1	0	6	56	1	1	0	3
Sandakan	1	1	6	10	1	1	1	1
Tawau	3	1	7	29	2	2 + 2*	1	3



• Background

Statistics of 2022

	Buffaloes	Cattle	Goat	Pigs
Slaughter Figures (heads)	169	1,094	92	100,613

	Beef	Mutton	Pork	Fresh milk
Production	556.5 MT	2 MT	7,043 MT	7.5 Mil Lit
Value of Productions (RM)	18.43 Mil	0.39 Mil	316.931 Mil	42.22 Mil
Consumption	13,705 MT	1,288 MT	7,218 MT	7.993 Mil Lit



• Background

Import Data as of November 2023

Commodity	Import Figures	Origin
Live Animal (pets, & livestock)	992,863 heads	Sarawak, Rep. of Korea, Japan, United Kingdom, Peninsular Malaysia, Thailand
Frozen Chicken (whole & parts)	17,280,046 Kg	Thailand, Denmark, Brazil, Netherland
Frozen Beef	13,406,270 Kg	Australia, India (APEDA 23)
Frozen Pork	1,467,965 Kg	Spain, Denmark, France



- **Constitutional arrangements that give Sabah, Malaysia competency over SPS import requirements**

- **Animal Enactment 2015**
- **Animal Welfare Enactment 2015**
- **Feed Enactment 2021**
- **Meat Inspection Rules 2003**
- **Slaughterhouse Rules 2003**
- **Control of Livestock Activities (Pig) Rules 2008**



• Roles and responsibilities for imports of animals and animal products

MINISTRY OF AGRICULTURE, FISHERIES AND FOOD INDUSTRIES, SABAH

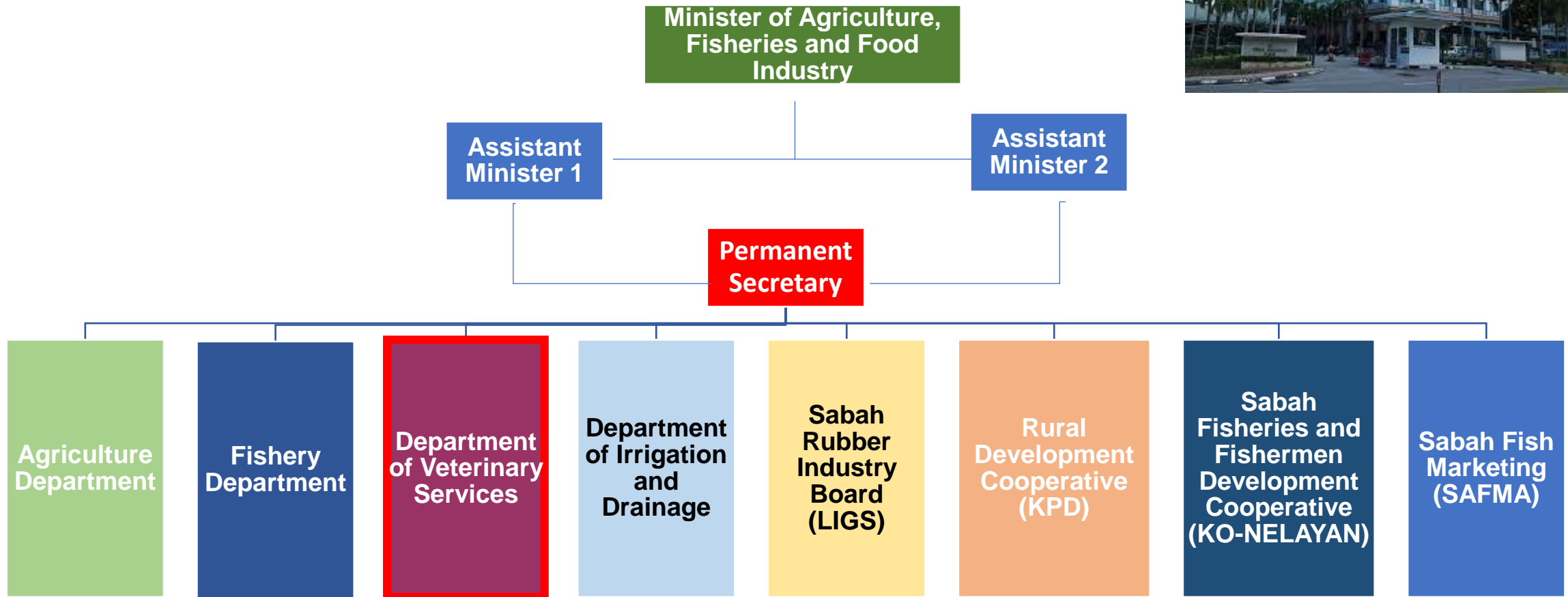



• Roles and responsibilities for imports of animals and animal products

Establishment of DVS Sabah - 1976



1976
(DOVSAI)



2017
(DVS)

- DVS Office at 6 regions and 32 districts
- 27 govt clinics; 9 govt farms

Current workforce -				
Non Technical	Technical			
	VO	AVO	VA	Contract
169	31	20	159	198

Vision:

To be a leading agency in the transformation of services and a dynamic livestock industry.

Mission:

Provide professional and innovative veterinary services and livestock management to the livestock industry to guarantee the production of quality and safe food.

Function:

- Production of livestock, livestock products and livestock feed.
- Control, prevention and elimination of animal diseases, quarantine and research.
- Doubling of training for the livestock industry.
- Control of import and export of livestock and livestock products.
- Inspection of meat, milk, eggs and control of slaughterhouses.
- Development of livestock production and health.



• Roles and responsibilities for imports of animals and animal products

VETERINARY SERVICES ORGANISATION CHART

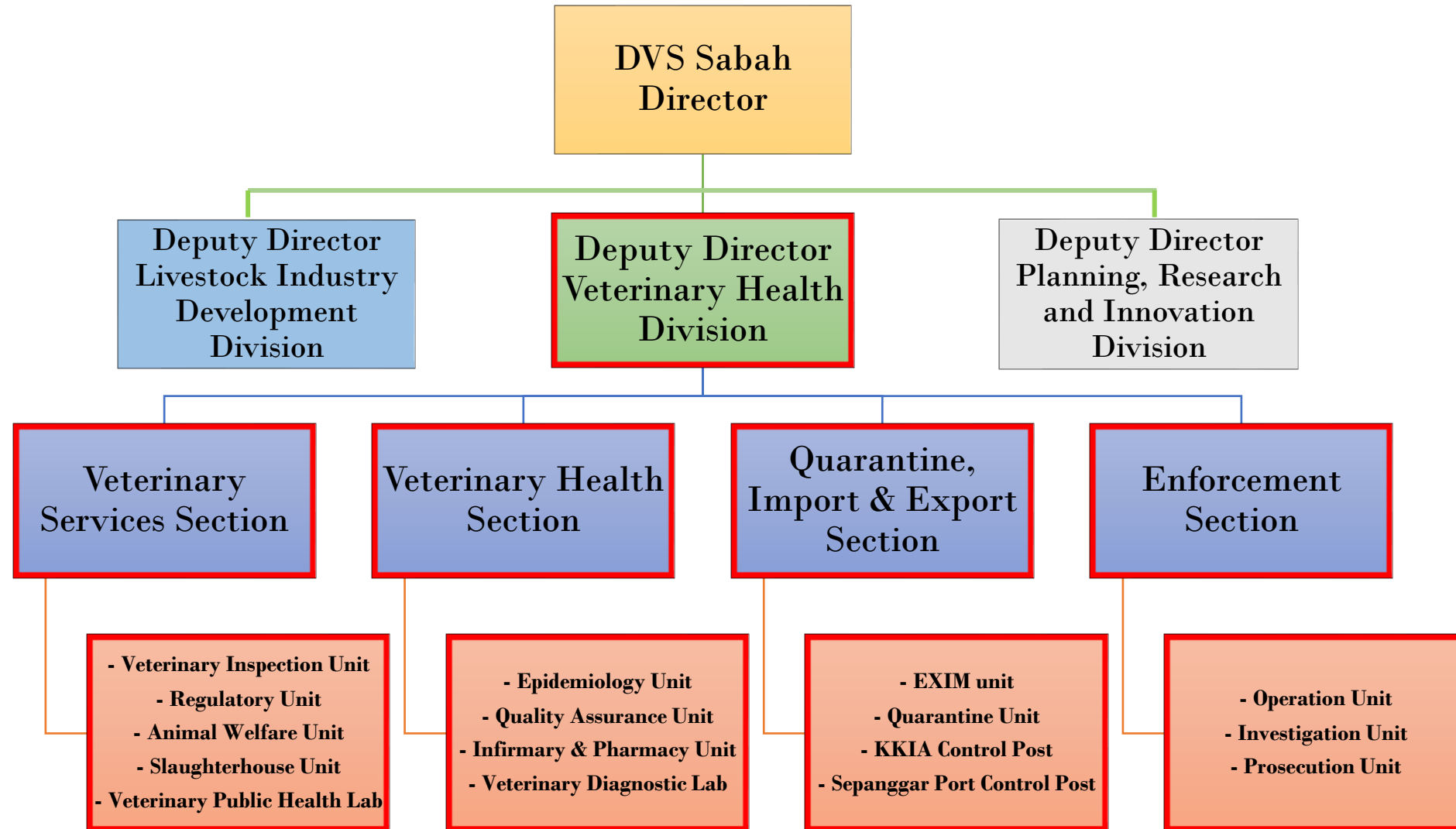



• Process model for imports (i.e., prioritization, risk analysis, standards, permits, clearance process)

REKOD PERGERAKAN LAWATAN DAN RAWATAN

TARIKH	NAMA PENTERNAK	LOKASI	PROJEK TERNAKAN	PEMERHATIAN
08/02/2023	Liza Egbertus	Kg Padawan	Projek Lembu Tenuku	Rawatan Ternakan
08/02/2023	Macdonald A. Nusius	Kg Limputing	Projek Lembu Tenuku	Pemantauan ternakan
03/03/2023	Datik Hj Abd Ghani Rashid	Kg Melintang	Projek Lembu Tenuku	Pemantauan ternakan
03/03/2023	Nurul Sabrina Bte Abd Ghani	Kg Melintang	Projek Lembu Tenuku	Pemantauan ternakan

LADANG PENTERNA

JUMLAH DIRAWAT	RAWATAN DIBERIKAN	REKOMENDASI
1	-Membaring	-Asingkan ternakan ada sekas



Bi DVS: 100-44/25 JLD. 20 (118)
 Tarikh: 19 Mei 2022

Semua Timbalan Pengarah,
 Ketua Penolong Pengarah Kanan,
 Penolong Pengarah Kanan,
 Penolong Pengarah Wilayah,
 Pegawai Penguasa DVS Daerah, dan
 Pengurus-Pengurus Ladang,
 Jabatan Perkhidmatan Veterinar, Sabah.

Tuan/Puan, PEMERIKSAAN DAN PENGGUNAAN SJIL PERGERAKAN TERNAKAN ANTARA DAERAH

Dengan segala hormatnya, saya menjuk perkara tersebut di atas.

02. Untuk makluman tuan/puan, susulan laporan wabak penyakit kuku dan mulut (FMD) yang berlaku di negara jiran, disamping langkah kawalan beberapa penyakit berkepentingan ekonomi yang lain seperti African Swine Fever (ASF) dan High Pathogenic Avian Influenza (HPAI), pihak pengurusan jabatan telah mengambil langkah drastik untuk mewajibkan semua pejabat veterinar daerah/wilayah agar menjalankan pemeriksaan rapi keadaan kesihatan semua jenis ternakan yang hendak dibawa keluar ke daerah lain dalam Negeri Sabah.

03. Disamping itu, pejabat DVS daerah/wilayah dan ladang juga diwajibkan menggunakan borang/sijil pergerakan bagi merekod serta mengawal pemindahan semua jenis ternakan/unggas yang hendak dibawa keluar ke daerah lain. Selain itu status kesihatan ternakan hendaklah dinyatakan dengan jelas dalam sijil tersebut. Bersama ini dilampirkan salinan Borang dan Sijil Pergerakan Ternakan untuk rujukan dan tindakan tuan/puan selanjutnya.

Sekian dan harap maklum.

Terima kasih.

"BERKHIDMAT UNTUK NEGARA"

Saya yang menjalankan amanah

 (DR. HJH. NORMAH YUSOP)
 MVG No. 267
 Pengarah Perkhidmatan Veterinar Sabah.

s. k. Lampiran
 Fail BKV

11/05/2022

"SABAH MAJU JAYA"



Scanned with CamScanner

JABATAN PERKHIDMATAN VETERINAR SABAH
 FORM 1
 BORANG PERMOHONAN SJIL PERGERAKAN TERNAKAN ANTARA DAERAH

Deerah: _____

I. Maklumat Pemohon
 Nama Pemohon: _____
 No. Kad Pengiraan Pasport: _____
 Alamat: _____
 No. Telefon: _____
 No. Faks: _____

Maklumat Haiwan/ Unggas

No.	No. Tap Tandu	Umur	Spesies	Jantina	Tujuan	Pemeriksaan Kesihatan
1						
2						
3						

Pergerakan
 Di/Dari: _____
 Untuk: _____
 Dinyatakan di bawah pengawasan pergerakkan dan kepunyaan syarikat/ organisasi di atas adalah benar dan nyata.

Dinyatakan di bawah pengawasan pergerakkan dan kepunyaan syarikat/ organisasi di atas adalah benar dan nyata.

Scanned with CamScanner



• Process model for imports (i.e., SPS requests, prioritisation, risk analysis, standards, permits, clearance process)

Import Risk Analysis Process

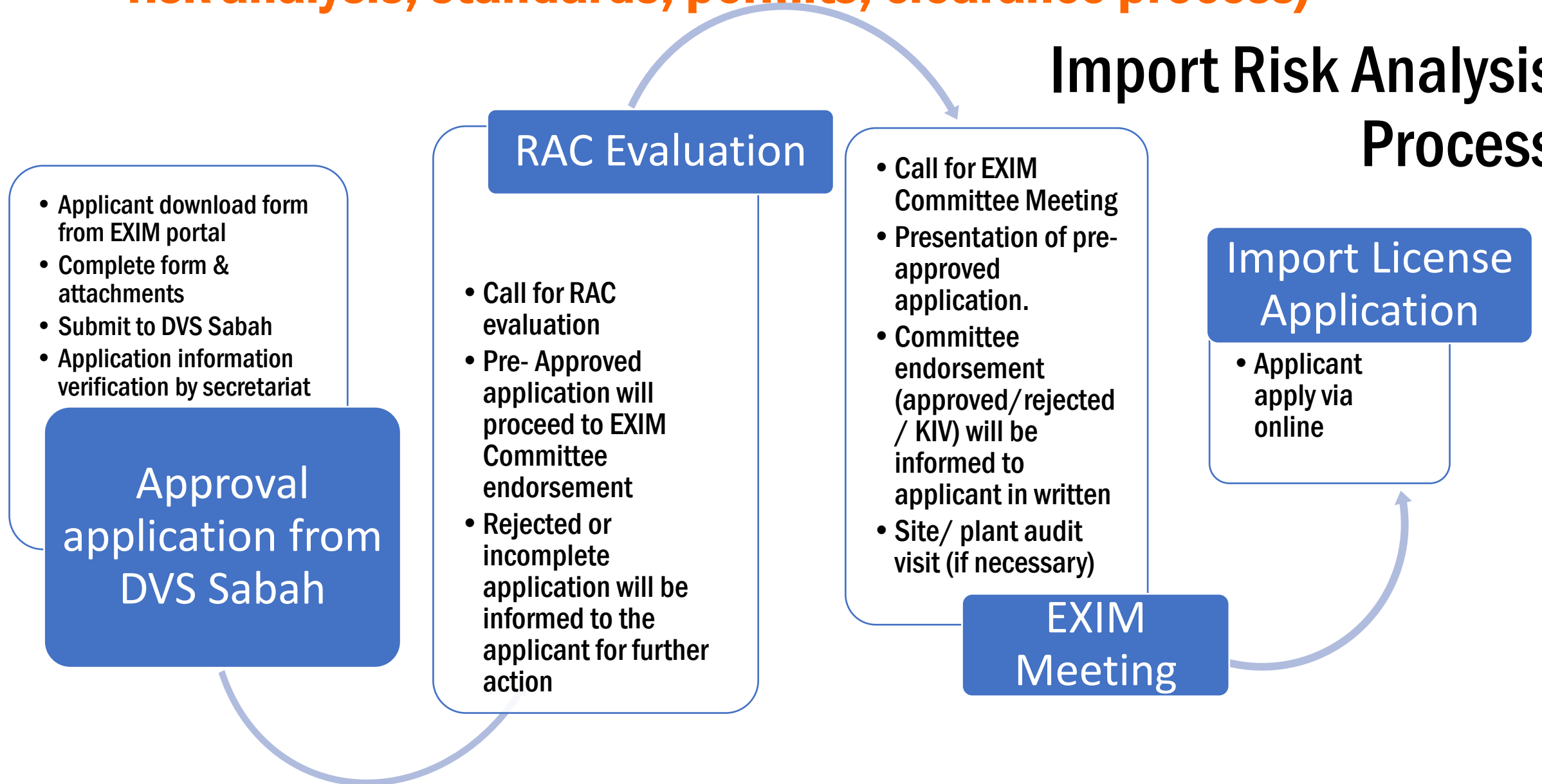



• Process model for imports (i.e., SPS requests, prioritisation, risk analysis, standards, permits, clearance process)



	RISK ANALYSIS COMMITTEE, DVS SABAH	Discussion No: 2/2022 RAC Date: 10.03.2022 EXIM Date: 17.03.2022 Rev.: 1/2021
	RISK ASSESSMENT AND ACTION PLAN	

SEVERITY		LIKELIHOOD		DEGREE OF RISK	
LEVEL	EXPLANATION	LEVEL	EXPLANATION	LEVEL	EXPLANATION
1	No Consequences	1	Low	1-5	Low Risk
2	Consequences Is Low	2	Not Very High	6-10	Moderate Risk
3	Consequences Is Moderate	3	Quite High	11-15	High Risk
4	Consequences Is High	4	High	16-25	Very High Risk
5	Consequences Is Very High	5	Very High		

1. Importer/Manufacturer: PENAMPANG ENTERPRISE SDN BHD / A-WARE MOZZARELLA AND CREAM B.V.

Purpose / Objective / Intended outcomes: BRAND: ANCHOR

- ANCHOR EXTRA YIELD COOKING CREAM 1L
- ANCHOR CULINARY CREAM 1L
- ANCHOR CHEFS CLASSIC WHIPPING CREAM 1L

Origin of raw material: BOVINE (THE NETHERLANDS, GERMANY)

No	Identified risks (threat / what could go wrong?)	Potential cause (source of risk)	Severity	Likelihood	Risk Rating (L/M/H/VH)	Mitigation/ Risk Control	Contingency Plan	Opportunity	Document attached	RAC (approve/ reject/ KV)	EXIM Comm. Final Decision (Date)
1	Campylobacter, Salmonella, E coli, TB	Milk	4	1	4(L)	Plant visit Product testing	Temporary suspension		1. BRC Cert. 2. IFS Cert. 3. FSSC 22000 4. GMP 5. HALAL	Approve	Approve

RAC Evaluation Table



Import & Export Licence Application Procedures

- Process model for imports (i.e., SPS requests, prioritisation, risk analysis, standards, permits, clearance process)

1.0 SOURCE OF POWER

The Animal Enactment 2015 is a guide used by the Sabah Department of Veterinary Services (DVS) to regulate and monitor the import and export (EXIM) activities of animals, animal products and veterinary biological substances.

2.0 DEFINITION

2.1 IMPORT

To bring or cause to be brought any animal, bird, animal product, bird product, carcass, dung or any article or substance into Sabah by land, sea or air.

2.2 EXPORT

To take or cause to be taken out of Sabah by land, sea or air or to any place any animal, bird, animal product, bird product, carcass, dung or any article or substance in a conveyance for the purpose of the animal, bird, animal product, bird product, carcass, dung or any article or substance being taken out of Sabah by land, sea or air.

3.0 EXIM CLIENT CHARTER

3.1 Import Approval Application (First-timer)

Process of applications for live animals, animal products and veterinary biological substances within **3 to 6 weeks** of working days (refer flowchart 4.1).

3.2 User Registration

Process of user registration in Sabah Veterinary Data Portal (DAVETSA) within **1 to 3 working days** [refer flowchart 4.2 (a)].

3.3 License Application

Process applications for live animals, animal products or veterinary biologic within **5 working days** if all the relevant documents are complete [refer flowchart 4.2(b)].

4.0 LICENSE APPLICATION PROCEDURE

(www.davetsa.sabah.gov.my)

4.1. Import Approval Application (First-timer)



4.2 (a)

User Registration

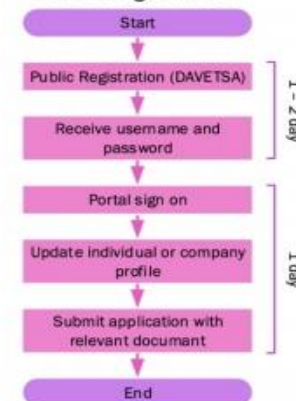

4.2 (b)

License Application

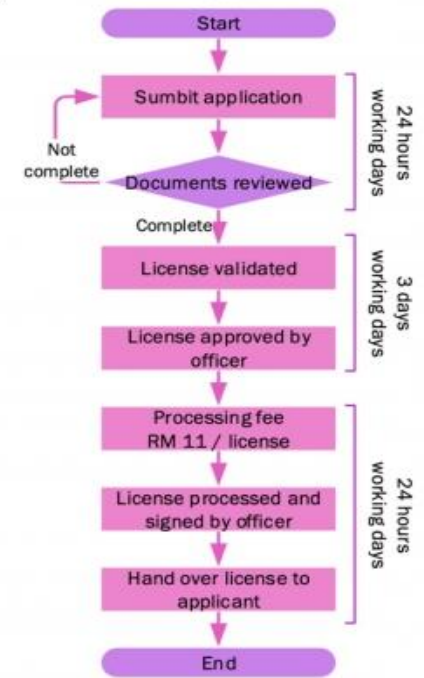

5.0 GENERAL CONDITIONS

Import License

- License valid for 2 months after approval
- Veterinary Health Certificate (validity 1 week)
- Laboratory test report (validity 3 months to 2 years depending on the type of animal(s) or product(s)).
- Meet the import requirements (refer to DVS Sabah official website)
- Veterinary biologic can be applied by registered veterinary surgeon, pharmacists, dentists or medical practitioners under the Poisons Act 1952
- Estimated of arrival of animal(s) or product(s), should be reported to the vat authority.



• Process model for imports (i.e., SPS requests, prioritisation, risk analysis, standards, permits, clearance process)

- Veterinary authority inspection shall take place either at the arrival points or such other place as he may point.

Export License

- Veterinary Health Certificate (validity 1 week)
- License valid for 2 months after approval

Additional conditions :

- Approved license is only valid for 1 consignment use only
- Applicant must comply with all conditions including the additional conditions attach with approved license
- Applicant or agent must comply with the requirements of the Animal Enactment 2015 while handling the transport of live animal conveyance from delivery until reach the destination

6.0 FINES / PENALTIES OF IMPORT AND EXPORT WITHOUT LICENSE (ANIMAL ENACTMENT 2015)

- For veterinary biologics will be liable to a fine not exceeding **twenty thousand ringgit** or to imprisonment for a term not exceeding **one year** or to both.
- For any animal, bird, etc. will be liable to a fine of not exceeding **fifty thousand ringgit** or to imprisonment for a term not exceeding **two year** or to both.



For any questions please contact :

Sabah Department of Veterinary Services
Level 3, Block B, Wisma Pertanian Sabah,
Kota Kinabalu, Sabah, Malaysia

Tel : 088 - 287 400 (Ibu Pejabat)
Fax : 088 - 287 421
Email : dvs@sabah.gov.my

DVS Beaufort	087 - 225 612
DVS Kota Kinabalu	088 - 251 233
DVS Kudat	088 - 620 202
DVS Keningau	087 - 332 539
DVS Sandakan	089 - 210 142
DVS Tawau	089 - 713 482

Prepared by :
Veterinary Health Division
Sabah Department of Veterinary Services
Date :



IMPORT AND EXPORT LICENSE APPLICATION PROCEDURES

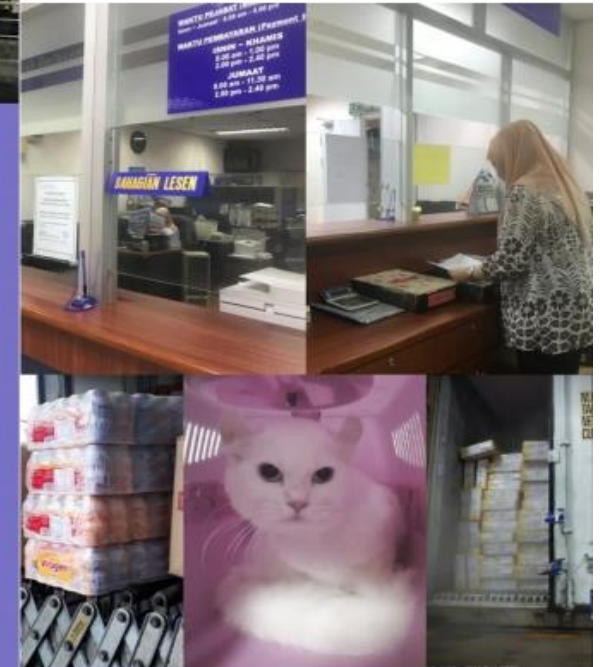

SABAH DEPARTMENT OF
VETERINARY SERVICES
2020



Process model for imports (i.e., SPS requests, prioritisation, risk analysis, standards, permits, clearance process)

Entry point Inspection & awareness campaign





Information Technology Used to Achieve Process Control and Transparency

Herd Code
Eg: 6B080046

6 = Region
B= Animal species
08 = the year of registration
0046 = Farm registered

PORTAL DAVETSA - Jabatan Per...
davetsa.sabah.gov.my/app/?mod=epiUnit&submo

Customize Links Windows Media Imported From IE Veterinary Govt

New Herd Profiles Application | Recent Herd Profiles Application List

Search for

Herd Code

Location

District All

Species All

Active Active

All searches are automatically wildcarded. Specify wildcards manually by using the * symbol.

Search Clear

Herd Code	Farm Name	Farm Owner Name	Species	Location	Select
6B080046	Ladang Sabahmas S/B	Ladang Sabahmas S/B	B	Bt.19,Jalan Putatan Baru,Lahad Datu	<input type="button"/>
6B080047	Felda Sahabat 20	Felda Farm Products	B	Felda Sahabat 20	<input type="button"/>
6B080048	Felda Farm Proucts s/b	Felda Farm Products	B	Felda Sahabat 21	<input type="button"/>
6B080049	Felda Sahabat 25	Felda Farm Products	B	Felda Sahabat 25	<input type="button"/>
6B080050	Felda Sahabat 30	Felda Farm Products	B	Felda Sahabat 30	<input type="button"/>
6B080051	Felda Sahabat 35B	Felda Farm Products	B	Felda Sahabat 35B	<input type="button"/>

<http://www.davetsa.sabah.gov.my>

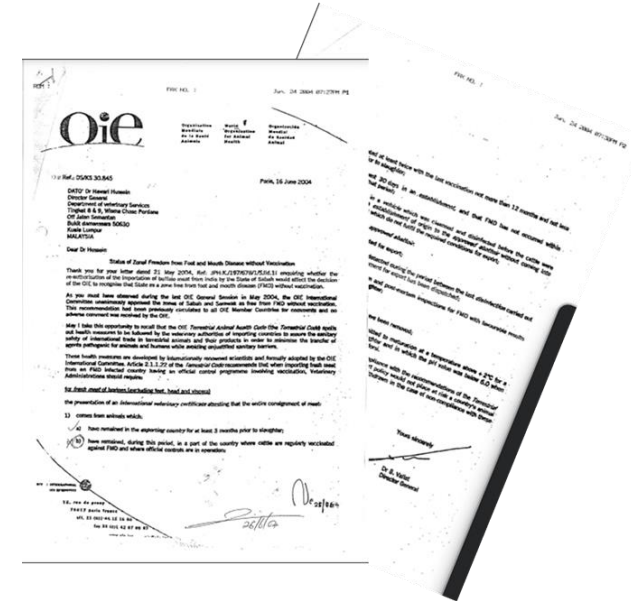

Login - DAVETSA EXIM
https://exim.davetsa.sabah.gov.my/login

Customize Links Windows Media Imported From IE Veterinary Govt Travel Easy News Facts & Figures Gmail YouTube Maps Other bookmarks

Login To DAVETSA EXIM
Export/Import Licence Application
Department of Veterinary Services Sabah

Log in with your username and password.

LOGIN
RESET PASSWORD

New to DAVETSA EXIM? Register account

USEFUL INFORMATION LINKS

- IMPORT CONDITIONS
- IMPORT APPLICATION FORMS
- BANNED BREED OF DOGS
- RESTRICTED BREED OF DOGS
- IMPORT / EXPORT GUIDELINES (EN)
- IMPORT / EXPORT GUIDELINES (BM)
- BORANG KAJIAN KEMPUSAN PELANGGAN

DAVETSA EXIM System Tuto...
DAVETSA EXIM SYSTEM TUTORIAL

4:16 AM 20/7/2022

<https://exim.davetsa.sabah.gov.my/login>



Summary

- **Good practices on import requirements will prevent the incursion of economics and zoonotic importance diseases; thus will ensure disease free status to be maintained in Sabah**
- **A good systematic traceability is important for back and forward tracing of animal and animal products movements- esp during disease outbreak in neighboring origins.**



Thank you

Acknowledgement:

- WOAHA
- DVS Putrajaya
- DVS Sabah



**Workshop to Strengthen Capacities of Veterinary Services to Facilitate Safer International Trade
12 to 14 December 2023 Bangkok, Thailand**