# តើធ្វើដូចម្តេចដើម្បីបង្ការការចម្លងជំងឺព្រូនតេញ៉ាជ្រូក?

ជំងឺព្រូនតេញ៉ាសូលីយ៉ូម ដែលគេមើលរំលង

Food and Agriculture Organization of the United Nations
WORLD ORGANISATION FOR ANIMAL HEALTH
World Health Organization

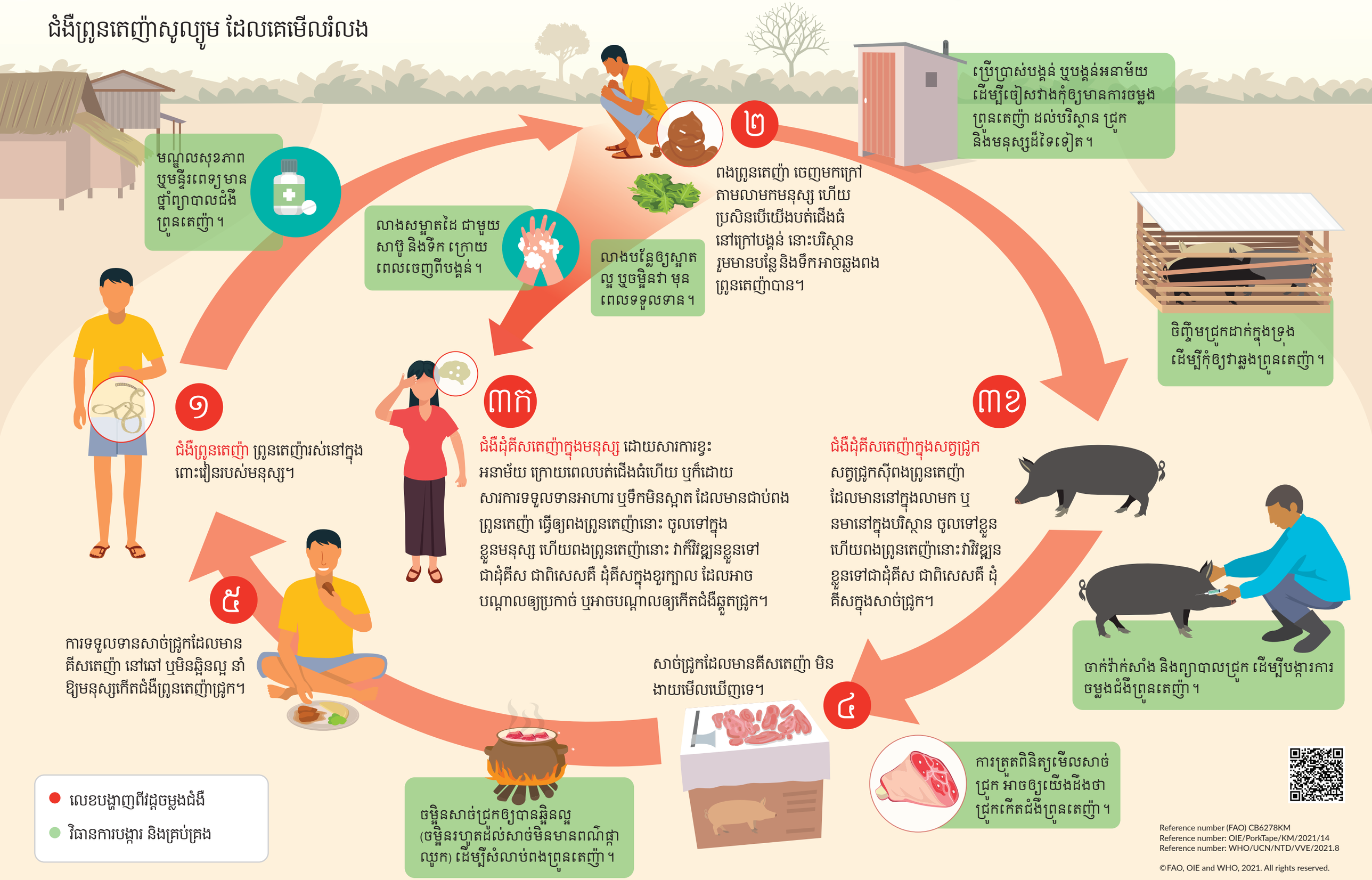


- ● លេខបង្ហាញពីវដ្តចម្លងជំងឺ
- ● វិធានការបង្ការ និងគ្រប់គ្រង


Reference number (FAO) CB6278KM
Reference number: OIE/PorkTape/KM/2021/14
Reference number: WHO/UCN/NTD/VVE/2021.8



©FAO, OIE and WHO, 2021. All rights reserved.